THE MAGAZINE FOR SPECTRUM AND COUPE GAMES

SINCLAIR User

£1.60
MARCH
1990
NO. 96

CRACK DOWN

DESTRUCTION TO THE MAX!

INSIDE: STEALTH FIGHTER/P47/SNOOPY
SPACE HARRIER II/GARFIELD/KLAX

PLUS: FIVE BIG PRIZE COMPOS!

TO WIN THIS MICRO TV
TURN TO PAGE 32

MEGATAPE 25

IF NO MEGATAPE 25 IS ATTACHED HERE TELL YOUR NEWSAGENT IMMEDIATELY!

03
9 770262 545007

TAKE THE LAW

OWN

THE FASTEST, MOST THRILLING 3D DRIVING GAME YET!

VOTED **ARCADE GAME OF THE YEAR**

Take the wheel of your turbo-charged Porsche as you and your partner go in pursuit of dangerous criminals all driving an evil array of souped-up roadsters.

TAITO

TURBO BOOST!

Need to catch up in a hurry? Well, just one press of your Turbo Button will leave your eyes in the back of your head!

BARRELLING THROUGH THE CITY STREETS, along the roughest of dirt tracks and through busy tunnels – if you can hold the line! The low life can run, but they can't hide ...

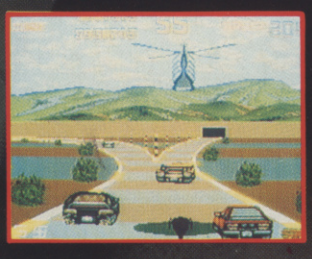

WITH THE MATCHLESS VIGILANTES

ALL AVAILABLE FOR ATARI ST · AMIGA

Ocean Software Limited · 6 Central
Telephone: 061 832 6633 · Telex: 669997

W INTO YOUR HANDS

SIX INSPIRED

action sequences put you in control of Elliot Ness's elite squad of crime-busters.

ALLEYWAY SHOOTOUTS, THE BORDER RAID,

The Railway Station confrontation and Warehouse bust culminating in the thrilling denouement of a

ROOFTOP DUEL

as you re-live the knife edge existence of Ness in his struggle against the retribution of Capone!

THE UNTOUCHABLES – LIVE AN AMERICAN LEGEND

"an absolute corker of a game ... as smooth and polished as you can get, animation is top notch ... a brilliant film conversion" Games Machine

"a fine example of how to do the job properly ... a cracking conversion ... easily one of the most successful licences to date" Sinclair User

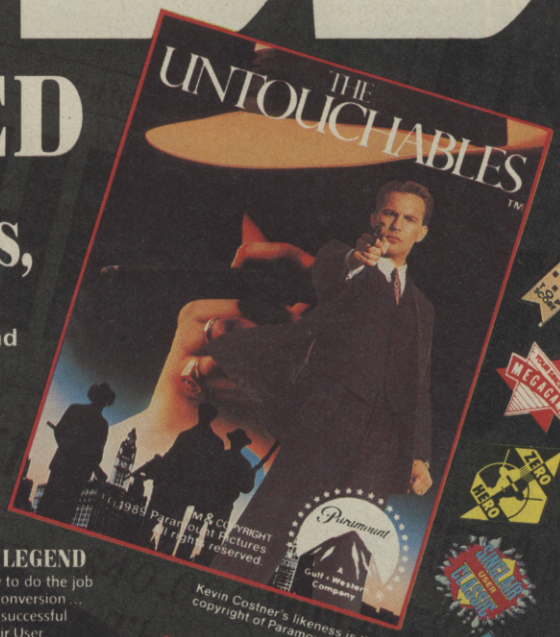

Kevin Costner's likeness is the copyright of Paramount Pictures.

BLOCKBUSTER FOLLOW-UP TO LAST CHRISTMAS'S No. 1 HIT...

OPERATION WOLF...

NOW WITH TWICE THE ACTION, TWICE THE FUN, TWICE THE CHALLENGE

ROY ADAM IS BACK!

The Hi-jack report came from a DC10 leaving Paris for Boston – Arab guerillas were in control of flight 102 and had turned the aircraft towards Africa... The plane lands in hostile territory and the terrorists begin their demands...

USE THE LASERSIGHT

or the bulletproof vest, but watch out for

AIR-TO-GROUND MISSILES

Operation Thunderbolt the incredible Taito coin-op conversion brought NOW to your home computer.

TAITO

FROM...

ocean®

AMSTRAD · COMMODORE · SPECTRUM

ral Street · Manchester · M2 5NS
977 OCEANS G · Fax: 061 834 0650

SINCLAIR user

CONT

TRAVEL SPECIAL

JIM 'private jet' DOUGLAS

Being a bloody stinking yuppie, our Jim just had to go on the piste, that's skiing to you. He's bought his dayglo green and purple salopettes, got some mirrored raybans and applied some of that gungy white zinc stuff to his kisser and now he's ready for a mega pose on the top of a snowy slope. God, what a poser, I hope he breaks both legs.

GARTH 'where's me backpack man' SUMPTER

Garfy baby has decided it's time to find himself (maan), so he's booked into a Kibbutz in The Himalayas for the summer. He's bought himself some loon pants and a string of love beads and a pack of josticks, and is now practising his spaced-out Hippie look (maaaaaaaaaaaan).

OZ 'a nice quiet break' BROWNE

Oz decided to go for a peaceful holiday so the team recommended an 18-30's trip to Benidorm. He's hoping to meet some interesting chums and a better class of girlie (fool). He's just heard he's sharing a room with his predecessor Tim 'lagered up' Noonan and 25 of his mates. Rather you than me, matey.

AL SKEAT

Poor old Al. She did all the ringing around for the others and booked up their vacations and the rotten sods have spent all the cash in the holiday kitty and left her with nothing. She's currently on the blower to her Auntie Vi, who says she's welcome to stay at her 'smashing' caravan on Canvey Isle, with her and Uncle Eric, as long as she doesn't mind sleeping with their incontinent Wire-haired Terrier. Al can hardly wait.

No part of this magazine may be reproduced, transmitted, stored in a data retrieval system or transcribed without express written permission from the Publishers. (Who are all in a foul mood at the moment, so don't bother asking.)

ADVENTURE The Sorceress *I'VE GOT THIS PROBLEM* Rupert Goodwins *ADVERTISEMENT MANAGER* James Owens *SENIOR SALES* Martha Moloughney *AD PRODUCTION* Emma Ward *MARKETING MANAGER* Dean Barrett *MARKETING ASSISTANT* Sarah Ewing *PUBLISHER* Terry Pratt. Sinclair User, EMAP B+CP, Priory Ct. 30-32 Farringdon Lane London EC1R 3AU. ☎01-251 6222 COVER ILLUSTRATION: Jerry Paris Printed by Nene River Press, Peterborough.

(c) Sinclair User 1990

THE HIT FACTORY 58

Ever wondered how new games come about? We're following games through from idea stage, through development and on to the time when the game actually appears on the shelf. Interesting stuff, don'tcha know

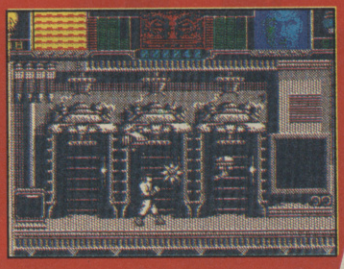

MEGA TAPE 25-6

We're so proud of the game we've got on Megatape 25 we can hardly contain ourselves. Deathzone, from Paul Breed is a 3 dimensional extravaganze of mayhem and destruction. It's trif, and along with

Space Harrier II, the playable demo from Grand slam, it's probably the best tape we've done..

REGULARS

Dirty Tricks	13
The Hit Factory	58
Write Stuff	26
Tell It To Jim	28
Charts	38
Smash Coupons	44
Poster	46
Checkout	50
Compo Winners	60
Coin-Ops	63
Dr. Rupe	66
Sorceress	70
Precinct 19	72
Previews	76
End Of The Line	84
Next Month	90

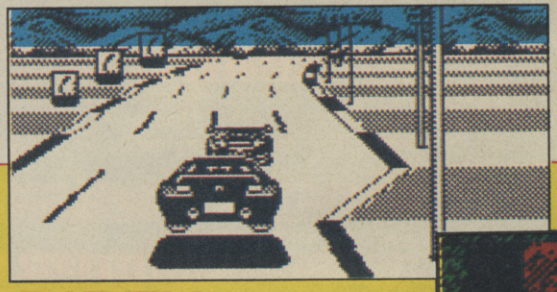

DIRTY TRICKS DEPT 13

A cartographer's dream with the final Myth map, Chase HQ, and Maps and the complete solution to Dizzy II. Plus the Hacking Squad's latest tips 'n Cheats.

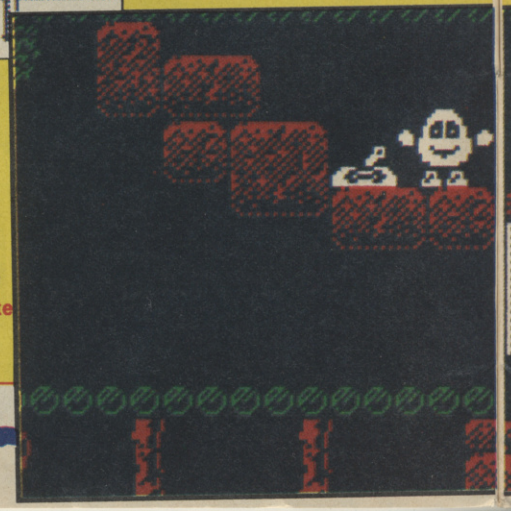

TENTS

CHECKOUT 50

Gadgets, gizmos, vids, toys and loads of lovely gear. All the new stuff in the shops, just for you, so Check it out (maaaaaaaaan!)

PREVIEWS 76-81

In a packed previews section we'll be looking the latest from Domark with Klax, Castle Master and Escape from the Planet of the Robot Monsters, whilst The Edge & Darius provides space blastin' action.

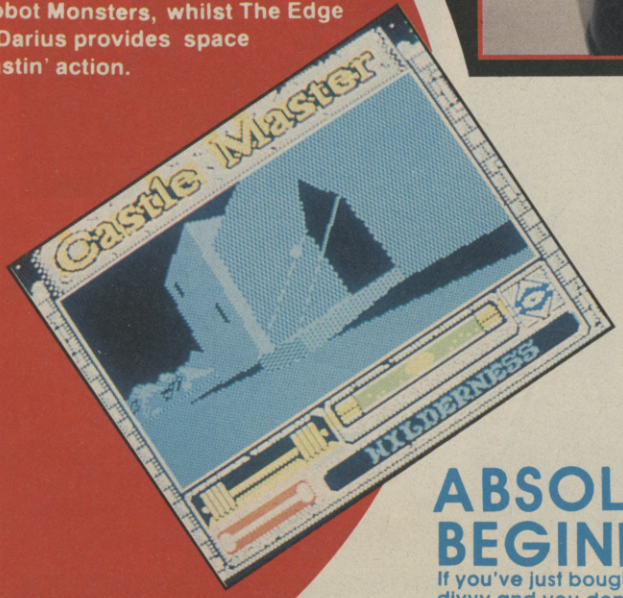

ABSOLUTE BEGINNERS 65

If you've just bought a Speccy and you're all divvy and you don't know how to use it, we've got a guide to starting up for all new readers. If you're and old reader, have a look anyway and it'll make you feel all brainy and superior

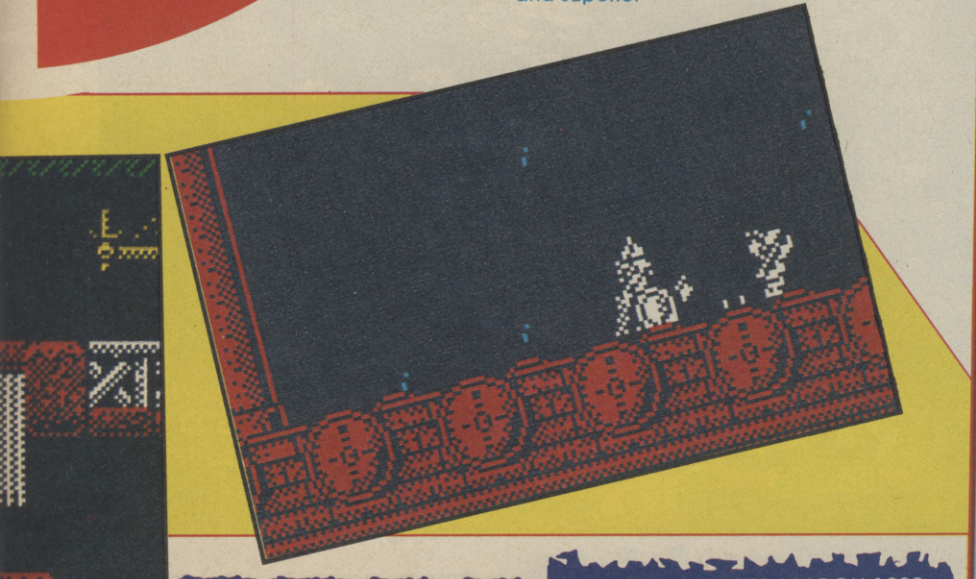

GOSH, WHAT CAN I WIN THIS MONTH?

A SLIMY SWAMP THING VIDEO 22

Get out your crayons, it's time to be Rolf Harris and draw us a yucky monst

THE WEE-NIEST TELLY IN THE WORLD 32

Get on the phone now, don't delay, you may have won our brilliant colour telly.

A SET OF WHOOSHY LASER GUNS 37

Dan Dare popped in the office this month, so we gave him a kicking a nicked his laser guns and now we're gonna give them to you.

A PORTABLE CD PLAYER 57

Just when you thought it was time for the prizes to get crappy, we chuck a CD Player your way, you lucky bleeders

FLUFFY 74

Garfield and Snoopy are here (yaah) and you can snaffle a big squidgy Garfy and pretend it's for your little sister, you big girl's blouse

TAPE 25

MEGA

Ooooh, what's on wibbly Megatape 25 this month, girls and boys. Shall we have a look? Oh my good golly gosh, on the A side we've got Death Zone, whilst on the B side there's Space Harrier II. Let's tell you alll about them.

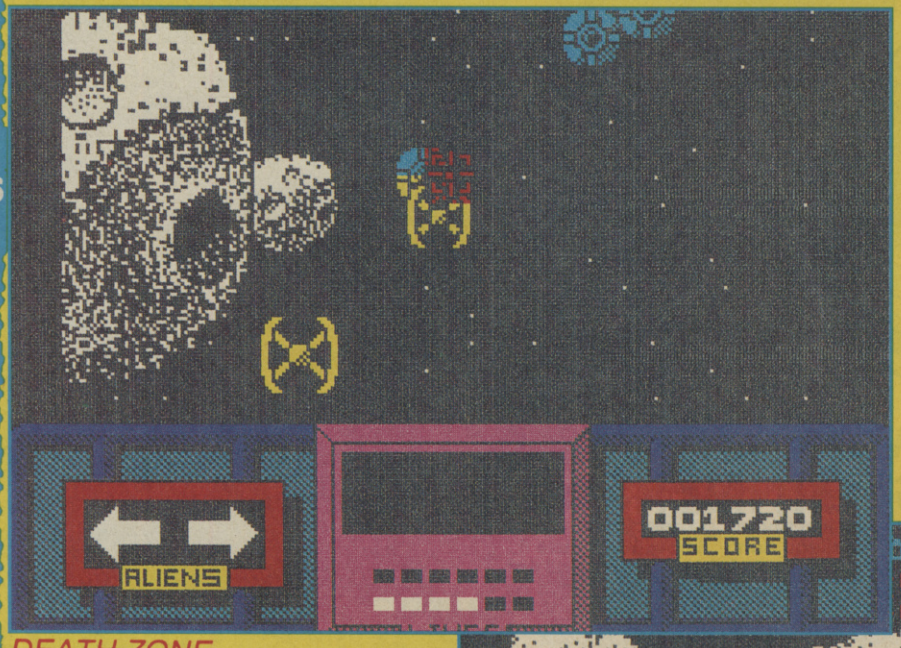

DEATH ZONE

Death Zone is a game that you won't find anywhere else because it's completely exclusive to Sinclair User. It was written by a chappie by the name of Paul Breed, who is a good mate of those fellas at US Gold, who gave us the game in the first place (cheers lads).

DZ is a good old space shooty shooty. Looking at the screen you get the impression that you're in a space ship looking out the window at the milky way as it floats by. Loads of lumpy meteors, rocks and other whooshy objects are hurtling towards you and it's your job to zap the blighters, which is not easy as they coming thick and fast.

A wee box on the screen tells you how many of your five lives you've used, and one at the bottom flashes up a danger sign every time an extra large lumpy meteor gets too close. Kill everything in sight (which is not easy) and you'll get through to the next level of death, danger and destruction. And so it goes.

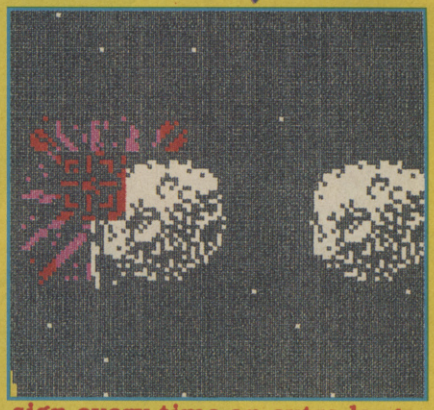

CONTROLS

You can play Death Zone with Sinclair Kempston joysticks or you can use the keyboard and redifine the keys if you like.

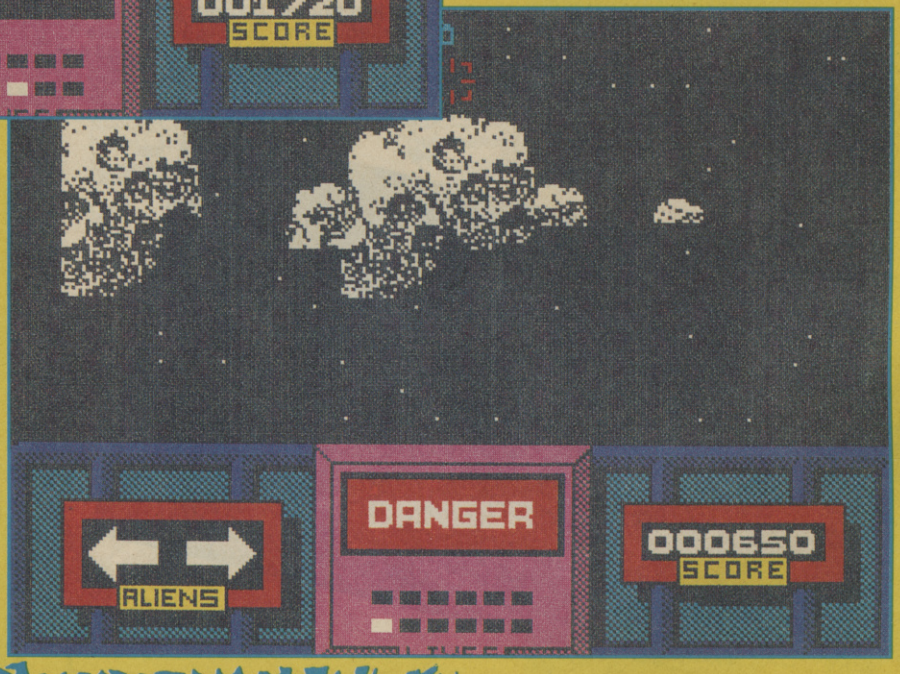

MEGATAPE 25

OH GAWD BLIMEY, ME MEGATAPE'S WONKY

Should your Megatape go weird then stuff it in an envelope and send it to Spool Duplication, First Ave, Deeside Industrial Park, Clwyd CH5 2NU with your name and address and they will send you a new one. Mark the envelope Megatape 25. Remember to include an S. A. E.

SPACE HARRIER II

Now here's something I think you're gonna like. A playable demo of Grand Slam's Space Harrier II. If you've never played this before, there's this chappie in space, let's call him Harry the Space Harrier (no, let's not - JD) and he's wandering through the wilderness, bumping off baddies on his way. He's stuck in this huge wasteland with just his trusty laser gun for company, and is trying to run to the safety of the mountains in the far distance. There are trees and bushes dotted about the landscape and it looks like crossing the wilderness is going to be well easy.

Ah ha, that's where you'd be wrong. If he runs into any of the trees or bushes he'll fall to the ground and lose a life. So he has to either shoot the shrubs or dodge around them to save his skin. You can make him run along the ground or fly through the air (by pushing the joystick forward). As if that lot were not enough there are also flying alien thingies whooshing through the air accompanied by wierd floating rings. The aliens can be shot but you can't kill the rings, so you'll just have to jump out of their way.

Space Harrier II is a very fast game, so you lot better have your wits about you if you expect to smash and bash your way through the level we've stuck of tape for you.

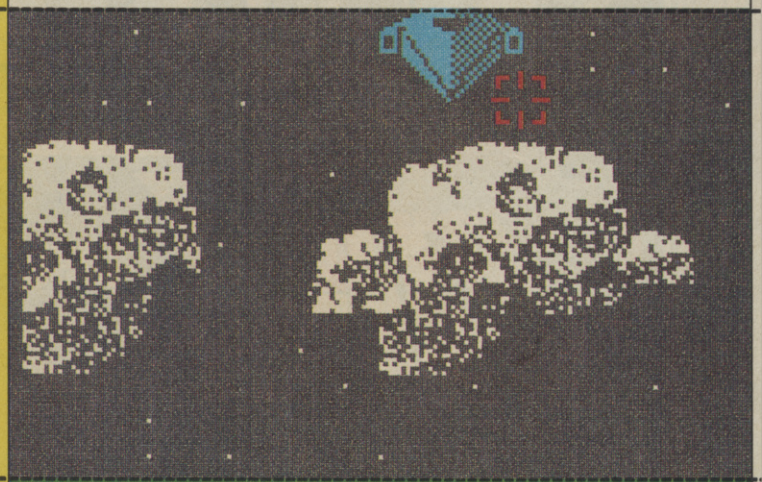

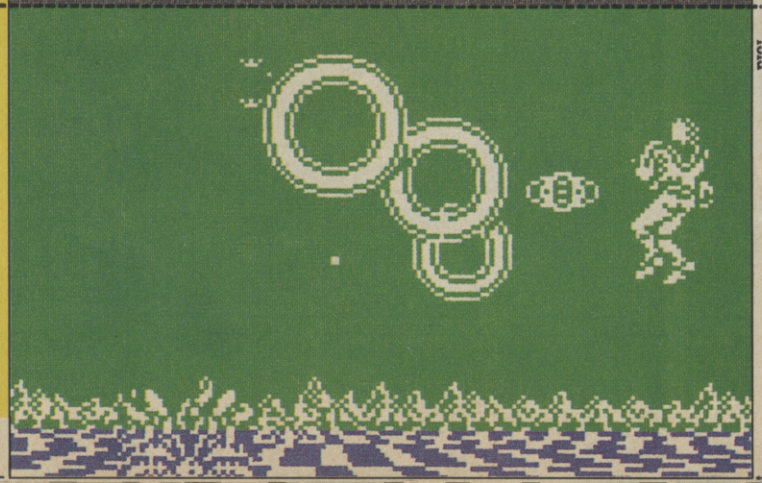

Your dates:

13th-16th
September

Your venue:

Earls
Court

Your show!

Continuing the tradition but dedicated to leisure.

Sponsored by C&VG, SINCLAIR USER, CU, ACE and THE ONE.

Contact: Sally Buller at EMAP International Exhibitions: 01-251 6222 ext: 2406 or Gary Williams ext 2518

UNRIVALLED

4 X 4 OFF-ROAD RACING™ • CALIFORNIA GAMES™
STREET SPORTS BASKETBALL™ • IMPOSSIBLE MISSION II™
THE GAMES WINTER EDITION™
CBM 64/128, SPECTRUM CASSETTE, AMSTRAD CASSETTE & DISK

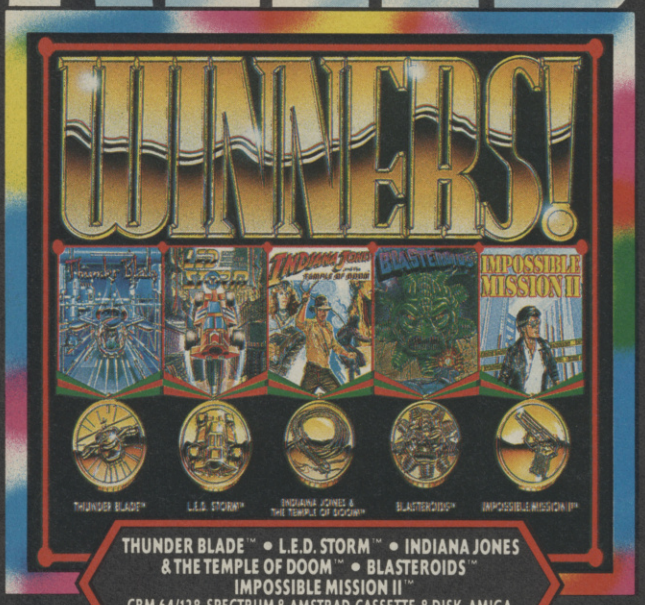

THUNDER BLADE™ • L.E.D. STORM™ • INDIANA JONES
& THE TEMPLE OF DOOM™ • BLASTEROIDS™
IMPOSSIBLE MISSION II™
CBM 64/128, SPECTRUM & AMSTRAD CASSETTE & DISK, AMIGA,
ATARI ST (EXCLUDING TEMPLE OF DOOM)

MASTERS OF

OUT RUN™ • THUNDER BLADE™ • ROAD BLASTERS™
SPY HUNTER™ • BIONIC COMMANDO™
CBM 64/128, SPECTRUM &
AMSTRAD CASSETTE & DISK

720°™ • WORLDCLASS LEADERBOARD™ • OUT RUN™
ROLLING THUNDER™ • GAUNTLET II™
CBM 64/128, SPECTRUM, AMSTRAD CASSETTE
& DISK. ATARI ST, AMIGA (TITLES VARY FROM THOSE ABOVE)

COMPILATIONS

U.S. GOLD LTD. HOLFORD,
UNITS 2/3 HOLFORD WAY,
BIRMINGHAM B6 7AX.
TEL: 021-625 3388

GAMES REVIEW

CRACKD

It's fast and furious and as it emerges blinking into the light of day, we bring you this exclusive review of Crackdown, the conversion of the hit Sega arcade game that allows two players to explore each level completely independently of each other.

Crackdown has one or two players playing the roles of two futuristic mercenaries, Andy Attacker and Ben Breaker whose job it is to infiltrate and destroy the headquarters of the maniacal Dr K who is a dribbling lunatic thanks to his do it to yourself experiments in genetics. Unfortunately he's not enough jam butties short of a picnic to have built an army of Replicants who will take over the world unless our beefy heros can destroy them and their cracked creator.

Each of the 16 levels is viewed from above with each player taking up half of the split screen. As you move around the play area, a map above the action screens shows each players position but due to the condensed size of the arcade version this only serves to show you your way and where the X's are.

Andy and Ben must lay

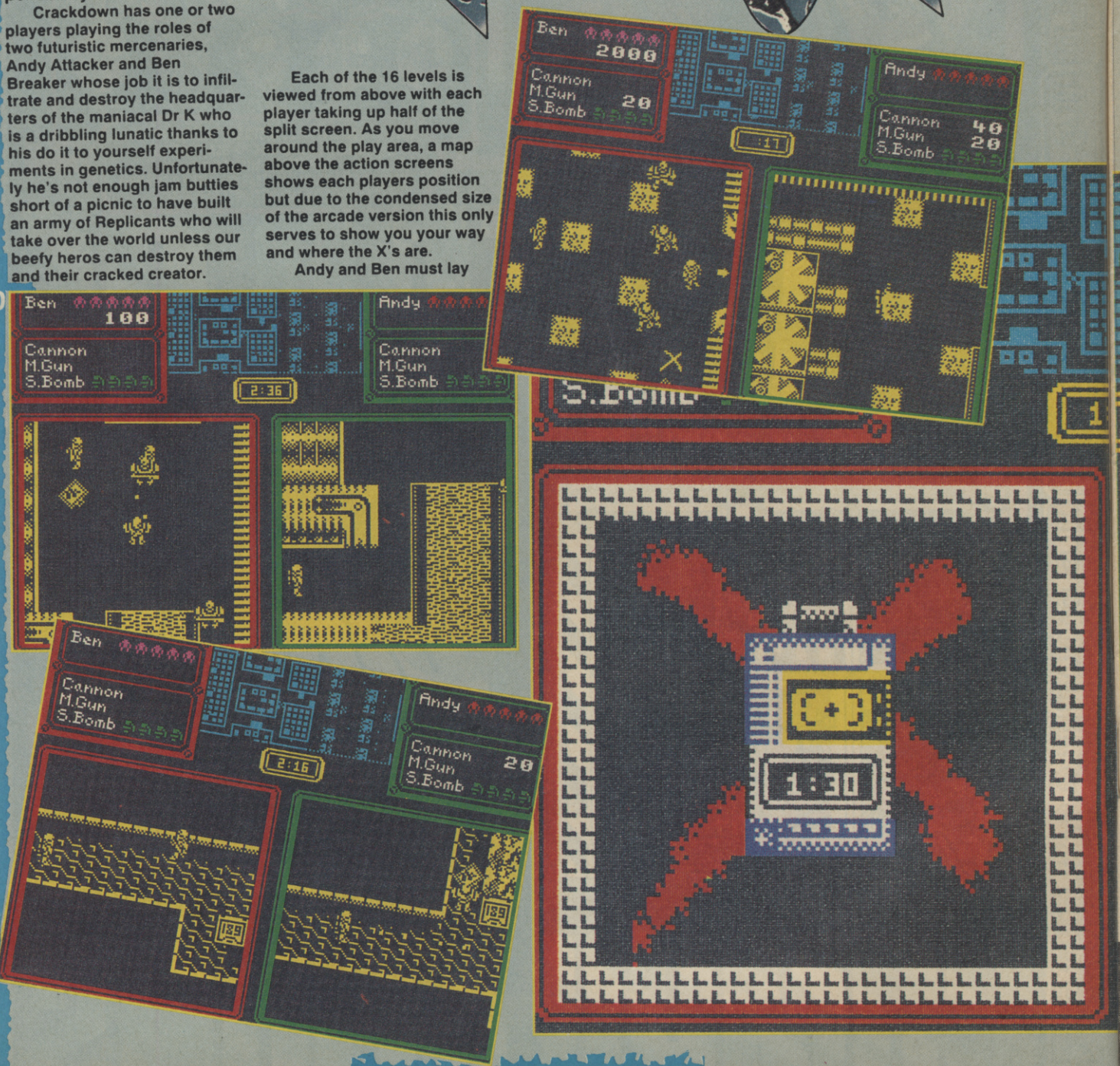

DOWN

time bombs at each of the allocated positions before they can exit to the next level. X's mark the spot and walking over each one will place and activate the time bomb. Once they are all positioned you must exit at speed. If you don't make it out before the timer hits zero you'll loose a life and have to start the level from the beginning but on leaving each level you'll have to load in the next level. Oh no! A 16 level multi load all you 48K owners cry. "Na na, di na na, should've got a 128K Spectrum" taunt all the designer Specy owners. Well pooh to them too 'cos they'll have to load each level too! Luckily each load is only 8K so you won't have to wait too long and all the designer Speccy with 128K will have continuous music with the game.

The game is in monochrome due to the complexity of the graphics but can be a little messy in some places. This is probably due to trying to get as near to the arcade as possible adding the unenviable task of cramming in lots of animation frames. Players can hug walls, fall down holes or even get washed away by torrential stretches of water.

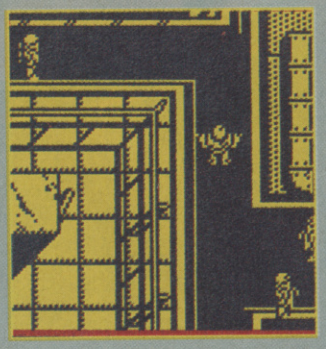

The sound FX are okay and the music adds to the flavour of a game that shows the obvious progression to Gauntlet, giving players a Gauntlet style of game but increasing the freedom of the individual players. If you prefer to simultaneous two player games then Crackdown should take a worthy place on your software shelf.

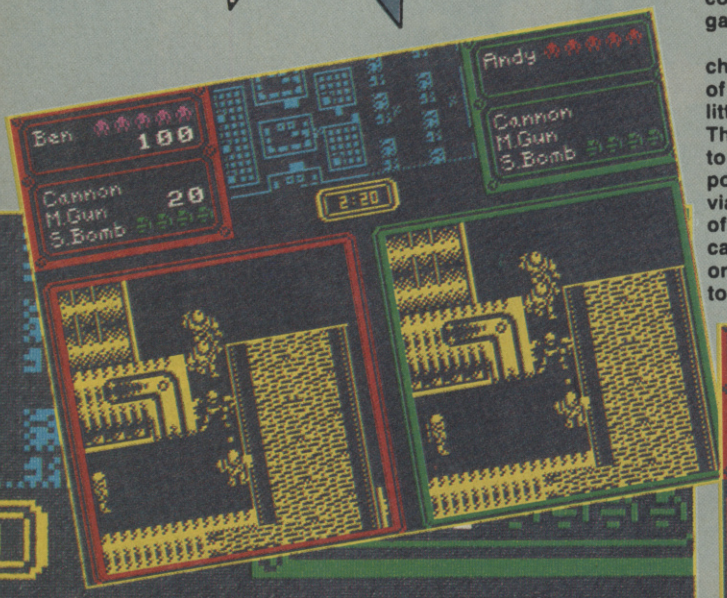

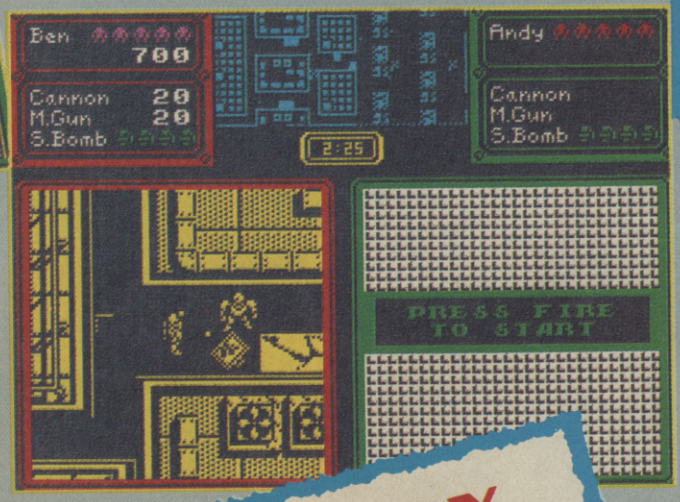

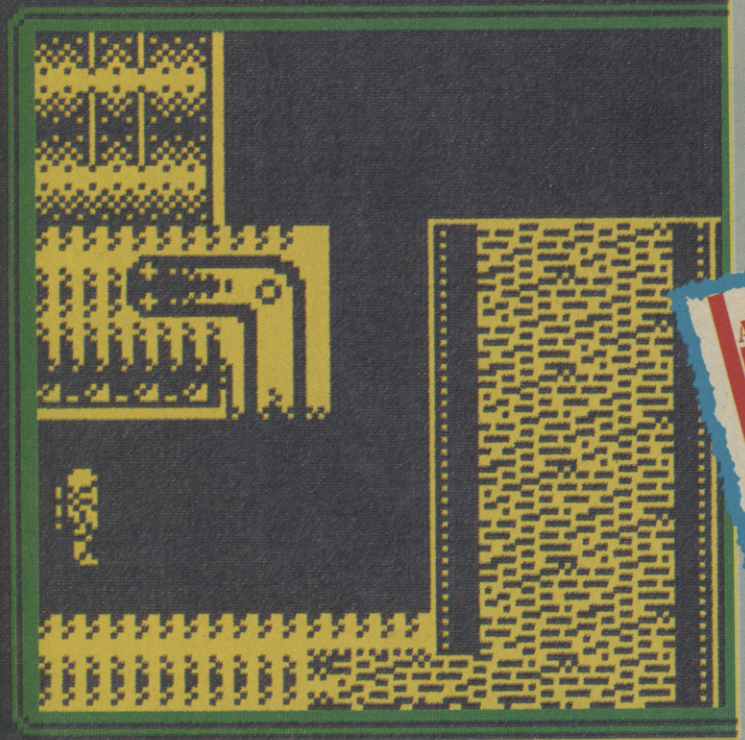

FAX BOX

ARCADE REVIEW

CRACKDOWN Label: US Gold
Author: Arc Development Price: 9.99

The Gauntlet style comes of age in the 1990's

GRAPHICS	SOUND	OVERALL
77	82	83
PLAYABILITY	LASTABILITY	
84	84	

Reviewer:

10 20 30 40 50 60 70 80 90

JIM SEZ: 79%
Complex plan view action a little heavy on the eyes.

TM
BATMAN is a shadow in the darkness, as elusive as a dream. High above the seamy streets of GOTHAM, he is a criminal's nightmare. The only hope for a desperate city – BATMAN.
"Go with a smile and get this extravaganza (probably better than the film!) What a game! ... another excellent movie tie-in from Ocean." C Crash
CRASH Smash
"One of the year's best C64 games! THE Film tie-in for quality, presentation and slickness. A wonderful package with an incredible atmosphere to match." ZZap
"a faithful, supremely well executed and generally wazzy film conversion as you could ever hope to see" Your Sinclair
MEGAGAME
BATMAN
BATMAN
SPECTRUM, COMMODORE, AMSTRAD: £9.99 AMIGA: £24.99 ATARI ST: £19.99
TM & © 1989 DC Comics Inc.

THE LONGEST RUNNING NO 1
ROBOCOP™
THE HOTTEST COIN-OP
NOW FOR YOUR HOME MICRO
GAME OF THE MONTH C+VG
"This is definitely the best film tie-in to date, and is an utterly superb game in its own right – don't miss it."
PART MAN... PART MACHINE
ALL COP... ROBOCOP
POWER
ocean
SPECTRUM £9.95
COMMODORE £9.95
AMSTRAD
AMIGA £24.99
ATARI ST £19.99
TM & © ORION PICTURES CORP.
ALL RIGHTS RESERVED.

Ocean Software Limited · 6 Central Street · Manchester · M2 5NS · Telephone: 061 832 6633 · Telex: 669977 OCEANS G · Fax: 061 834 0650

DIRTY TRICKS DEPT.

Well how di do de! Things have taken a bit of a turn for the worse lately. The seedy horrors who run Sinclair User have decided that I must become a Jim clone. So far I've refused the girly quiff haricut, refused to drink more than half a pint of vodka a day and stood firm on the prospect of having to shave more than once a month. After all, with the amount of tips I've got coming in from the brilliant Hacking Squaders, I need all the time I've got to send out software to all the pokers, tipsters and mappers there are out there who are the very frist members of "The Hacking Squad".

NIGHTMARE RALLY

Remember This from the January issue? Well here's a simple cheat for it from David Twiddle for Hull. Define the keys as Q, A, O, P, (up, down, left, right) and space for fire and press Q, O, P, fire, and it will take you through your current level. Matthew Clarke on the other hand just presses the full stop. Welcome to the Hacking Squad boys! Watch your postboxes for your hacking squad goodies!

HACKER OF THE MONTH

He's the first and so he's the greatest! Paul Kerton of Gloucester, has sent in complete solutions and maps for all three of the Dizzy adventures. We're only going to publish Treasure Island Dizzy this month, but next month we'll have them all for you. I'll be getting in touch with our Pauley to congratulate him personally and get his details for his Hacking Squad Certificate. Will I be hacking into your house next month? Send in your tips, maps and hacks for the "Squad". Remeber, only the trickiest are good enough for... The Hacking Squad.

LOST CITY PART 2

Well judging by letters I've had it would seem that you all just want the absolute solution to this one. In the last issue I left a little bit out. (I mean, where's the fun if it's all done for you!) I said to examine the fountain. Well you should have realised that something was up when you had the not so standard reply "A cursory glance reveals nothing." What you need to do is "Examine fountain carefully." This reveals the key and means that you can continue to solve the adventure. Anyway, here's the last part of the solution....

Okay, you've got the key from the fountain and continued through the adventure to where we left off in the last issue. Now, drop key (What! After all that trouble?), get peach, go down, w, nw, plant peach stone, break phial, up, n, w, what does Posiedon want? Well, give it to him. Okay? Now, go north, ne, get mace, sw, s, s, smack the crab (with a handy weapon that you have), s, climb into boat, look in boat, get dust out of boat, row, w, s, s, examine pebbles (and take note of the reply!), get parchment, n, n, jump river (yes, you can do it!), throw dust at demon (if he's here - if not he'll be hovering nearby...) Have you annoyed the demon? Once you have go west, w, examine leaves - carefull now!, go down, drop parchment, light parchment, invert hourglass and just keep pressing enter...and Presto!

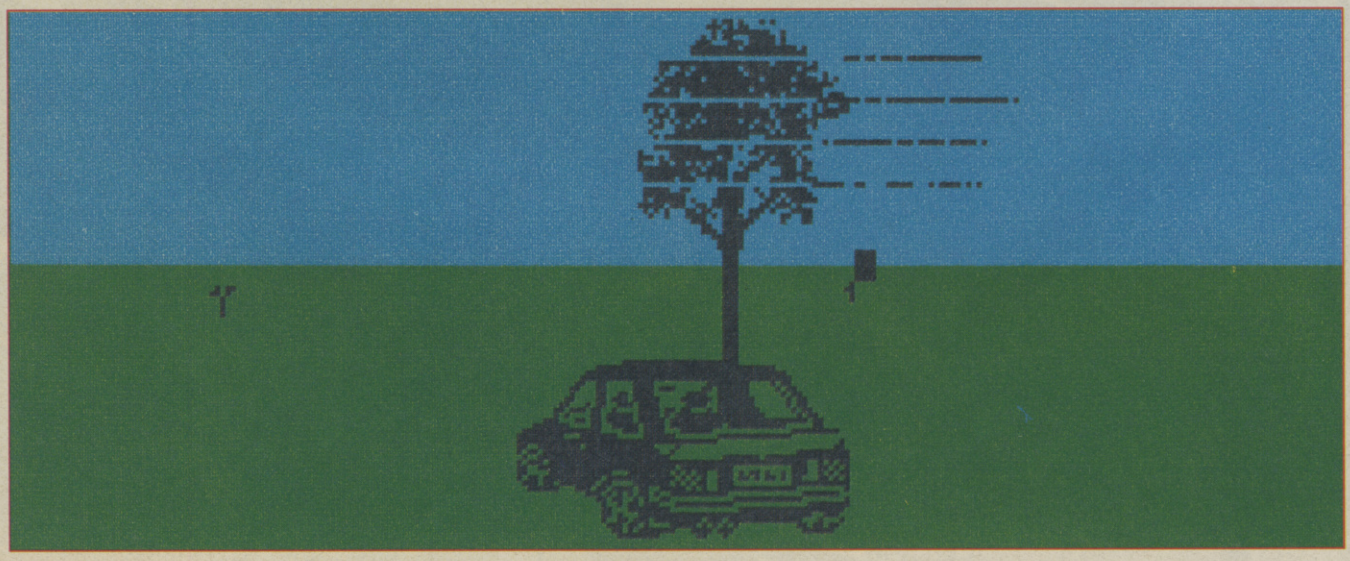

DIRTY TRI

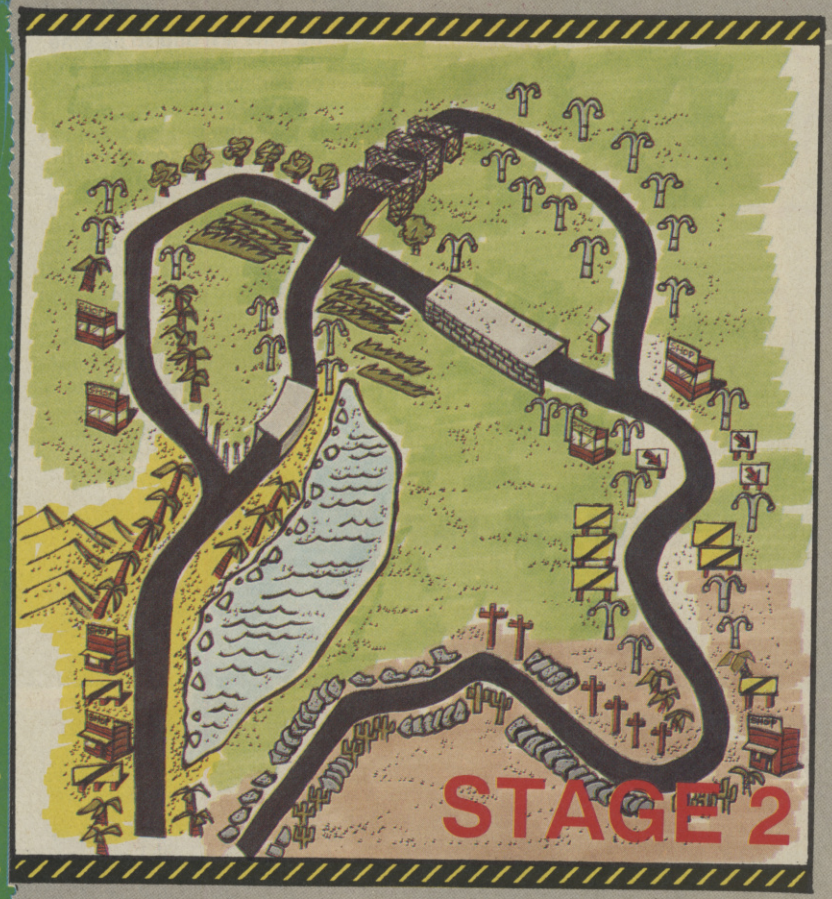

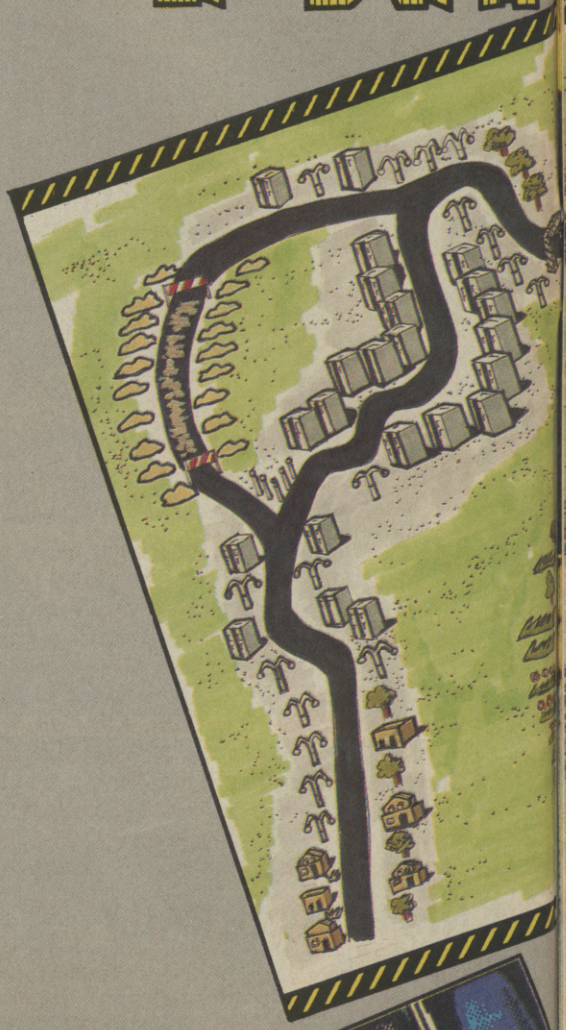

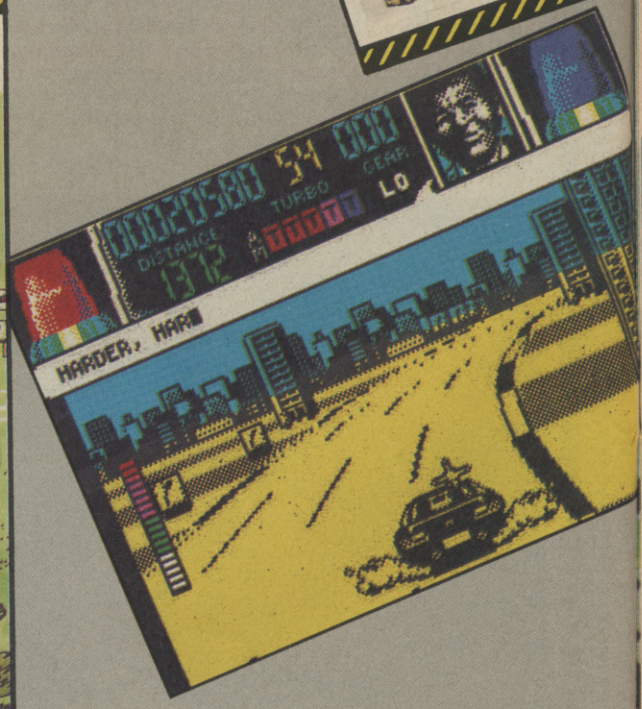

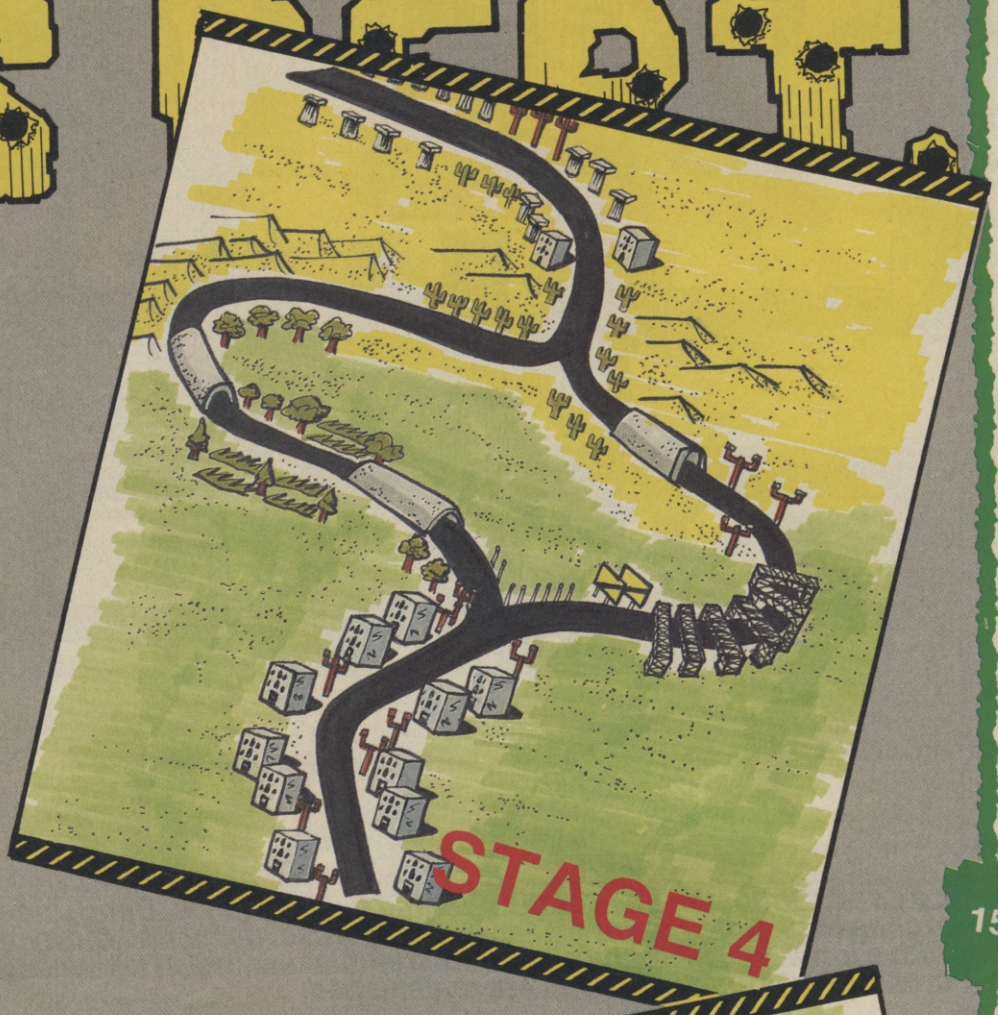

CHASE HQ

STAGE 1
STAGE 2
STAGE 3
STAGE 4
STAGE 5

GENERAL TIPS

Chase HQ relies heavily on getting to the criminal's vehicle as fast as possible. Don't slow down for corners - use the low gear to brake and slap it back into high as soon as possible.

On all stages it's best not to use the Turbo until you've got the criminals bottom stuck in your wheel arches. Watch your distance counter - if you're pretty close with only seconds to go then use the turbo once.

On later levels (3 or above) use the turbo once before you get to the criminal and always follow the arrows or the helicopter as they show the shortest route.

CHASE H.Q.

DIRTY TRI

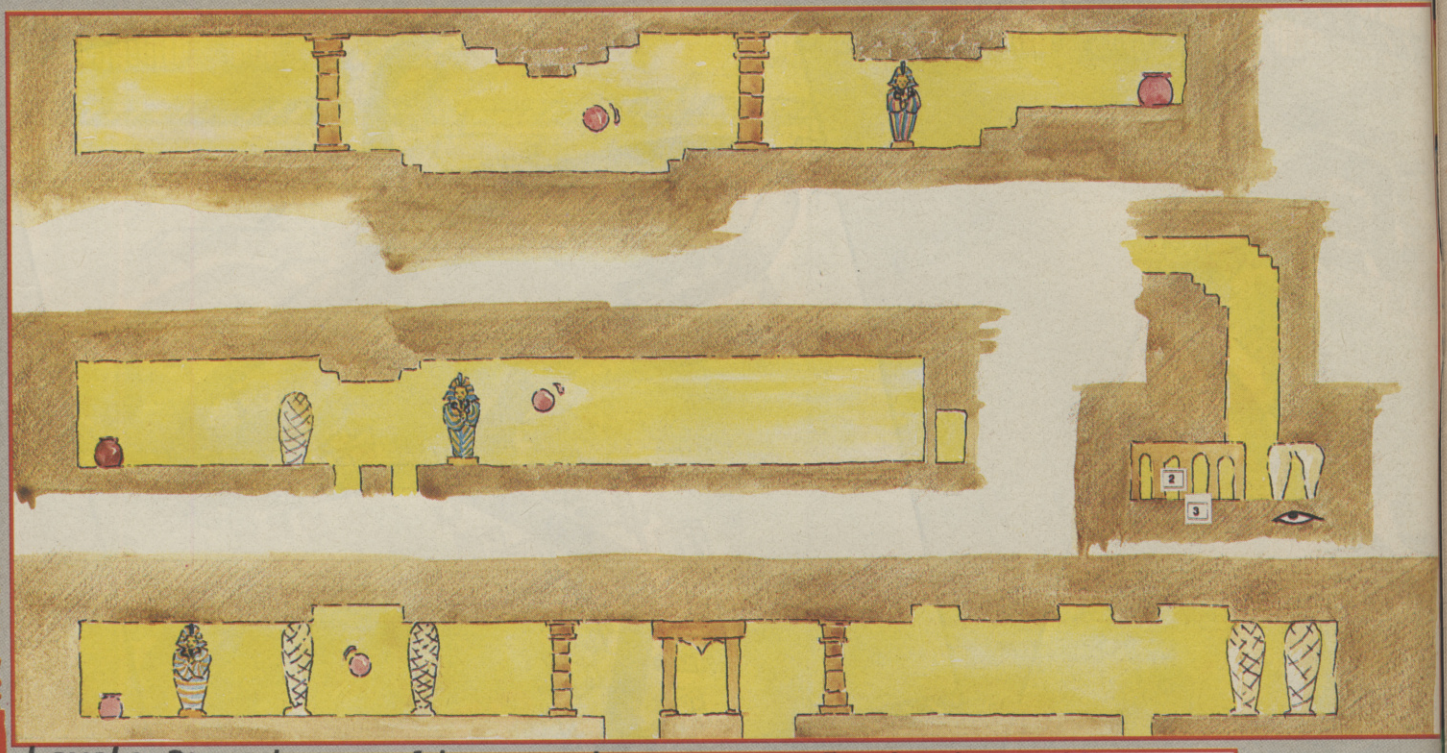

Level 4: Shoot the base of the pyramid twice to get in. Bend under the different arches to get to different places in the pyramid. if you find the symbol of a cross with a loophole, go to the place with a similar symbol in the ceiling and - hey presto! - wait until your lives are replenished.

NOTE: Whenever something moves under your feet, you'll can be sure something nasty is afoot. Level 5 is an arcade shoot-out, so no map, we're afraid!

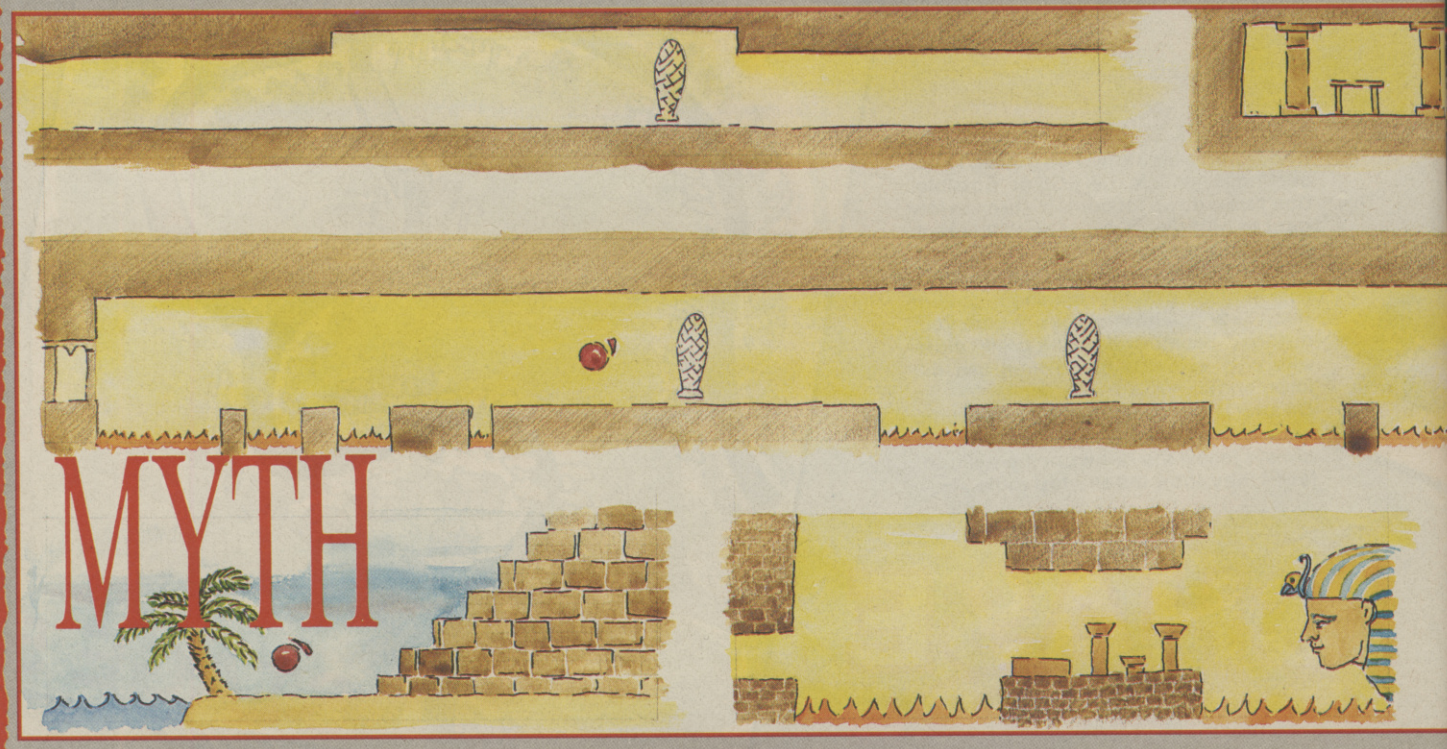

CKS DEPT.

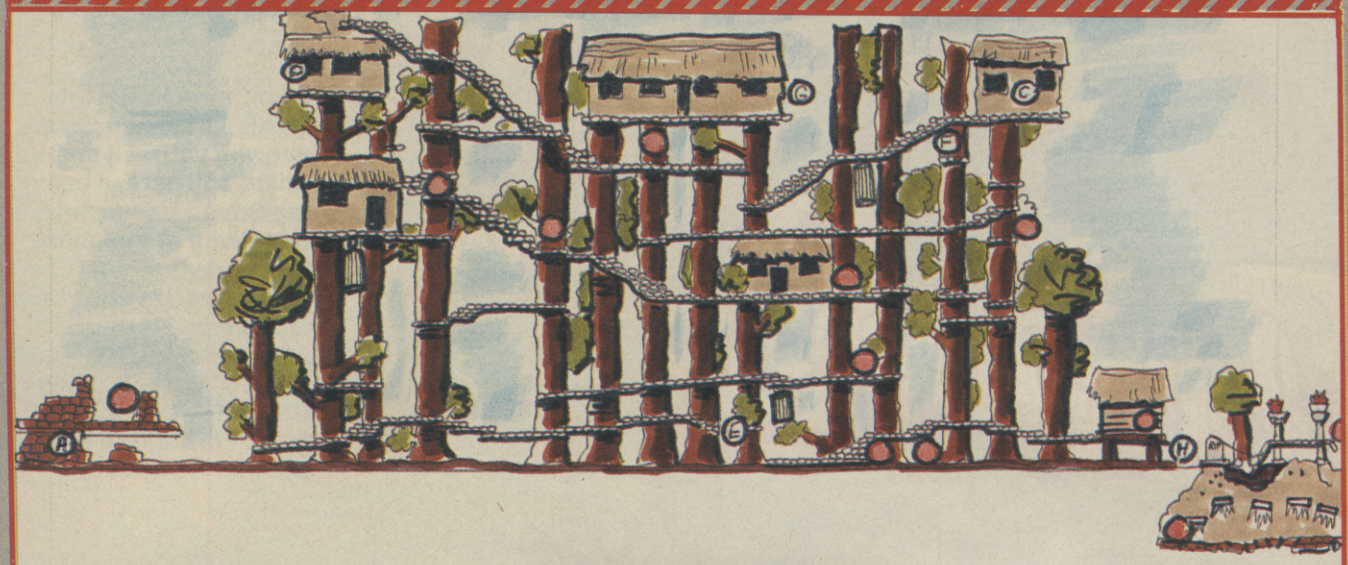

DIZZY II:
TREASURE ISLAND DIZZY

CAPTIONS DIZZY II

KEY

A	BAG OF COINS
B	GOLD COIN (May be hidden!)
C	GLASS SWORD
D	RUBBER SNORKEL
E	SINCLAIR (AB)USER!!!
F	VIDEO CAMERA
G	INFRA RED DETONATOR
H	TUBE OF TOOTHPASTE
I	CURSED TREASURE
J	EMPTY CHEST
K	SPADE
L	DYNAMITE
M	AXE
N	BIBLE
O	MICROWAVE OVEN
P	EMPTY BUCKET

Here's the solution to Dizzy II. Remeber you must collect 30 gold coins before you leap into the boat. The coins are marked on the map and you probably know where several are however, just to make it a little harder, the hidden and undot! Well it wouldn't be right if it was too easy!

Uncover coin, get chest and drop by cliff. Go and get the snorkel. Get detonator, go and get sword and then go to mine and drop detonator in front of samll rocik.

Now, go and get the video camera and then return to the start. Drop camera, sword and snorkel and pick up the sword and then the snorkel. Enter the water and get the spade. Drop spade on the wobbling rock and then climb into the bubble...

Drop sword on grave, drop snorkel take axe. Go right and take the bible, return to snorkel. take it and enter water. Go left until you reach the bridge.

Drop axe in middle of the bridge, drop bible and snorkel. Take bible, then snorkel. Go down to get some more coins.

Back on the bridge, drop bible, go to start and drop snorkel and treasure. Take teasure, camera and snorkel and go through the water until you reach the store.

DIRTY TRICKS DEPT.

JOIN THE DIRTY TRICKS HACKING SQUAD

If you want to get into Garth's Hacking Squad and win yourself some prizre software, a hacking Squad badgeand a certificate of trickiness then put your hints, cheats, pokes and maps into an envelope and send them to THE HACKING SQUAD, SINCLAIR USER, PRIORY COURT, 30-32 Farringdon Lane, London EC1R 3AU

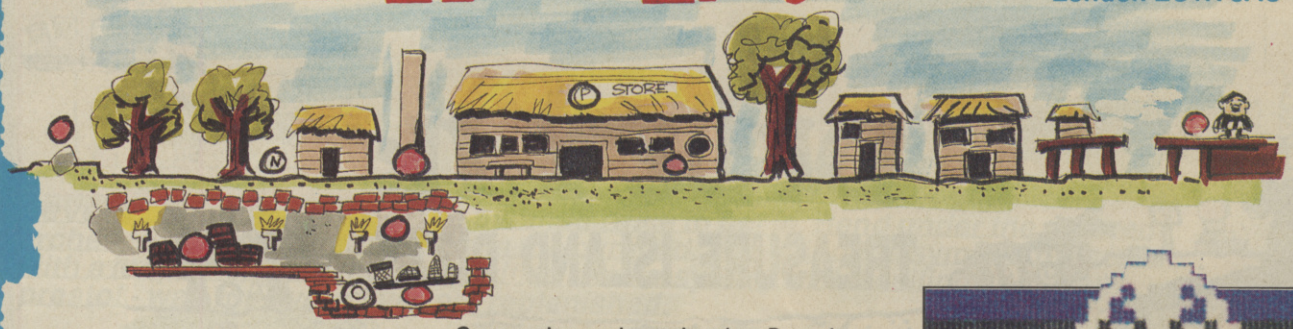

Drop teasure and video camera on the storekeeper (ouch!) and get the boat and motor to take to the pier. Drop boat and motor and drop snorkel. Take key then snorkel and go left to grave. Get coin go right and drop key on the half barrel. GO down and drop snorkel, take macrowave then snorkel and then go and get the dynamite.

Cross water again, go to mine. Drop dynamite mext to big rock. NOw drop detonator. Kerpoww!! Get bag of gold coins.

Return to start with snorkel at bottom of list. Go to store and trade bag of gold and microwave. Take the petrol and ignition key to the pier and drop them. The boat will move now so jump on and walk right. Presto you've done it!!

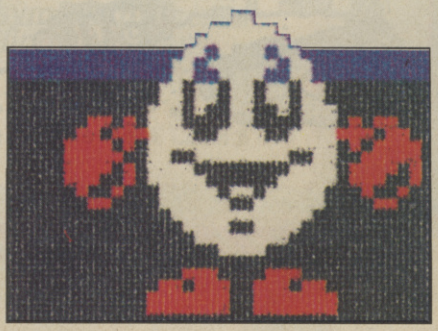

SPECIAL OFFER £2.50 OFF! £2.50 OFF!

ROMANTIC ROBOT'S MULTIFACE

Want to buy a MULTIFACE 3 cheap?

Here's the second coupon that gives you a full £5.00 off the price of a multiface so you can use Mutiface pokes on all your favourite games. To get your £5.00 off just cut out this coupon and put it with the one that appeared in last month's Dirty Tricks (photocopies will NOT be accepted) and send them together with a cheque for the balance to Romantic Robot using their order form on page 87. Hacking's never been so easy!

POKE CORNER

Gareth Teague, and James Cameron suplied the following:

ROCK AND ROLL
41423,0 Lives

GALAXY FORCE
47542,35 Lives

TOOBIN
61721,0 Lives

CHASE HQ
39937,0
47621,0 Lives

TURBO OUTRUN
40914,0 Lives

ADVERTISEMENT

THE EDGE

THE GREATEST COMPUTER GAMES....

....IN THE KNOWN UNIVERSE!

"The graphics are nothing short of superb ... A fully beweaponed ship is quite a spectacular sight and it can torch more aliens than I've had hot dinners this week ..... it's pretty addictive stuff." — C + VG Jan 90

"The end-of-level guardians steal the show - they are brilliant." — Amiga Action Feb 90

"Darius + is superb." — Commodore User Dec 89

AVAILABLE FROM THE BEST SOFTWARE STOCKISTS EVERYWHERE

AMIGA - ATARI ST - SPECTRUM
AMSTRAD CPC - IBM PC - COMMODORE 64

The EDGE, 36/38 SOUTHAMPTON STREET, COVENT GARDEN, LONDON WC2E 7HE Tel: 01-831 1801

THE PUNISHER Copyright (c) 1988/1989, Marvel Entertainment Group Inc. Darius (c) 1987 Taito Corporation. Game enhancement and coding (c) 1989 The EDGE/Softek Intl Ltd. All rights reserved.

GAMES REVIEW

SPACE HARRIER II

What's going on? I don't understand? Can somebody please explain. Here am I reviewing Grandslam's Space Harrier II which costs £9.99, and I'd like to tell you all how good it is, and how much fun I had playing it.

The thing is, as you read through this issue you'll eventually get to page 82 where you'll see our Chris has reviewed *Space Harrier* I which only costs £2.99. Now, I've had a look at both games, and call me a div-ead if you like, but I can't see much difference between the two.

You are Space Harrier. You're stuck in a Fantasy Land made up of 12 levels. You must run across the chessboard patterned ground towards the mountains shooting trees, bushes, creatures, floating rings and end of level monsters with your laser gun until you have got rid of Dark Harrier, the nasty man who rules the land.

I have been told that the graphics on the full price version are much better than the budget. Also, there's some sampled speech, and the end of level monsters look slightly different. And, whereas in Space Harrier I the monsters came at you from the bottom of the screen, the new version has them coming in from top AND bottom (wippee-wow!).

Apparently, another major difference is that *Space Harrier II* is a conversion of the Sega Megadrive game and not a conversion from the coin-op, like Space Harrier I. Oh yeah, so where did they originally get the material, if not from the coin-op?

Sorry, it still has the same feel to me. Now, don't get me wrong, it's not that I don't like Space Harrier II, because I do. You can play it for ages as there are plenty of levels to get through and the action is very fast and furious.

The only problem is that I really don't want to encourage you to spend a tenner on something that is just as good for three quid because it makes me feel like a bit of a cheat. It all would have been perfectly fine had those sneaky sods at Elite not thoroughly stolen Grandlslam's thunder by releasing a virtually identical game for a third of the price..

ARCADE REVIEW

FAX BOX

Label: Grandslam Author: In-house Price: £9.99/£14.99 Memory: 48K/128K Joystick: Various Reviewer: Alison Skeat

GRAPHICS	SOUND
68	70
73	79
PLAYABILITY	LAST ABILITY

Good game, shame about the price

Reviewer: Alison

OVERALL 75

10 20 30 40 50 60 70 80 90

SAM hits the Street!

See the exciting new SAM Coupé Computer at your local computer store now!

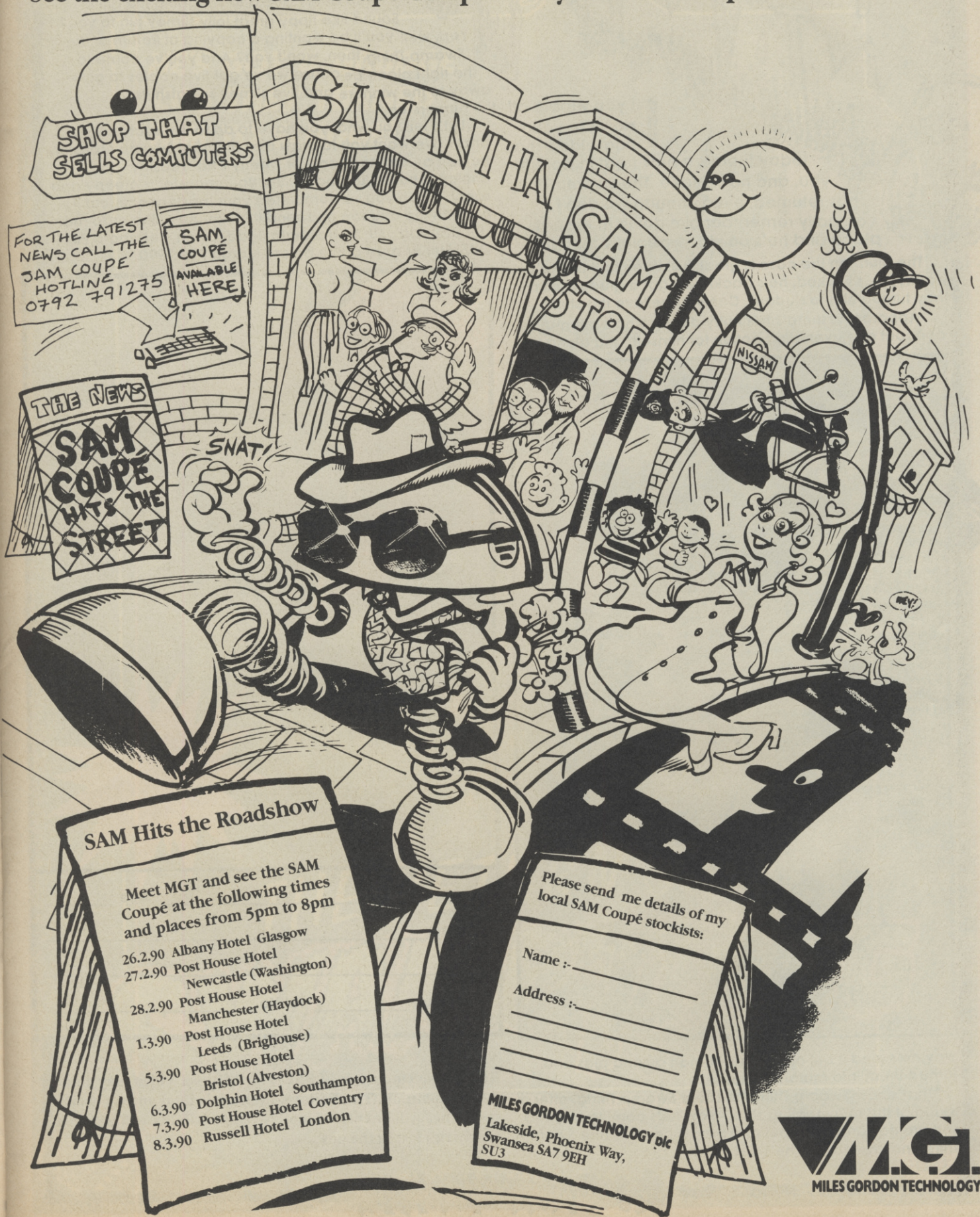

SAM Hits the Roadshow

Meet MGT and see the SAM Coupé at the following times and places from 5pm to 8pm

26.2.90 Albany Hotel Glasgow
27.2.90 Post House Hotel Newcastle (Washington)
28.2.90 Post House Hotel Manchester (Haydock)
1.3.90 Post House Hotel Leeds (Brighouse)
5.3.90 Post House Hotel Bristol (Alveston)
6.3.90 Dolphin Hotel Southampton
7.3.90 Post House Hotel Coventry
8.3.90 Russell Hotel London

Please send me details of my local SAM Coupé stockists:

Name :-_____

Address :-_____

MILES GORDON TECHNOLOGY plc
Lakeside, Phoenix Way, Swansea SA7 9EH
SU3

M.G.T
MILES GORDON TECHNOLOGY plc

THE RETURN OF SWAMP THING

If you wibble off down to your local video shop today there's a new treat in store for you, and no mistake. The *Swamp Thing* has returned, even though we don't actually remember him going in the first place and he's on vid, especially for you.

The blurb on the case is great, just listen to this, "He's wacky, he's wicked, he's back! He's got a grudge 'cos they turned him to sludge". Can you believe this stuff?

Apparently, there's this nutty doctor who's attempting to concoct a rejuvenating potion for himself, and along the way he's tried it out on various human guinea pigs and turned them into mutants (shame).

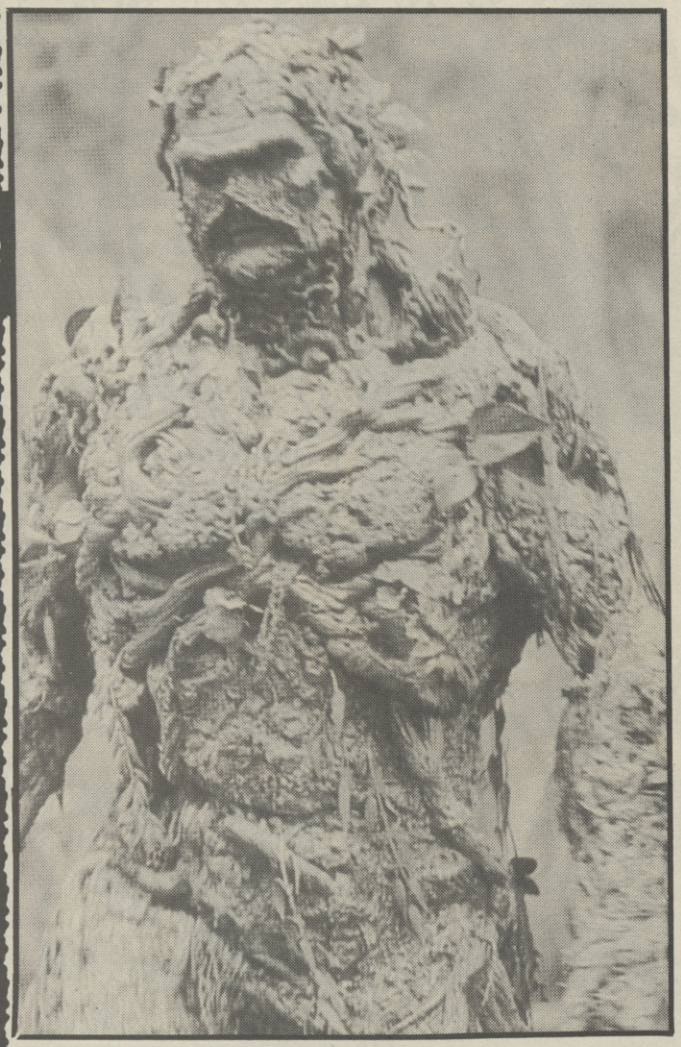

That's how Swamp Thing became Swamp Thing, after a touch of the rejuvenating slop. Now he's coming back to sort the dastardly doc out and boy, is he mad (the Swamp Thing, not the doctor, he's just nutty).

Trouble is the doc has a slinky daughter and Swampy's got the hots for her, so he's torn between bashing up dorky doc and snogging the girlie. Sound like rippy great jolly slimey fun to you? Yep, well you'll be wanting a copying of *Return of the Swamp Thing* then, won't you? And you've come to the right place be cause we've got five copies to give away to the winners and five slimey sweatshirts to the runners-up.

Let's tell you what you have to do to win such splendid prizes. We want you to draw us a friend of Swamp Monster - he can be big and scaly or weeny and weasley - the choice is yours, just make sure your monster is creepy and scary. When you've completed your masterpiece, cut it out with the coupon and send it to 'Return of the crap monster drawing', SU, 14 Holkham Road, Orton, Peterboro P62 OUF. Entries must arrive before March 31st 1990.

Name _____ Age _____

Address _____

_____

Post Coue _____ Tel No _____

RULES No employees of EMAP or Medusa Video may enter this competition. The Editor's decision is final and no correspondence will be entered into. No responsibility will be taken for entries lost in the post.

COMING SOON TO YOUR LOCAL VIDEO STORE – BOOK NOW!

HE'S GOT A GRUDGE, 'COS THEY TURNED HIM TO SLUDGE!
HE'S WACKY! HE'S WICKED! HE'S BACK!
THE RETURN OF
SWAMP THING
STARRING
SARAH DOUGLAS
LOUIS JOURDAN
HEATHER LOCKLEAR
LIGHTYEAR ENTERTAINMENT ... BENJAMIN MELNIKER MICHAEL E. USLAN PRODUCTION ... JIM WYNORSKI FILM ... THE RETURN OF SWAMP THING
... LOUIS JOURDAN ... HEATHER LOCKLEAR ... SARAH DOUGLAS ... JOEY SAGAL ... DICK DUROCK ... SWAMP THING
... CHUCK CIRINO ... LESLIE ROSENTHAL ... ROBB WILSON KING ... ZORAN HOCHSTATTER
... TOM KUHN ... CHARLES MITCHELL ... DEREK SPENCER ... GRANT MORRIS
... BENJAMIN MELNIKER ... MICHAEL E. USLAN ... JIM WYNORSKI
Medusa PICTURES
A MEDUSA PICTURES RELEASE
15

GAMES REVIEW

MOUNTAIN BIKE RACER

A little competition. Look at these screenshots of Mountain Bike Racer and see if you can work out what they remind you of. When you've figured it out, write it on a postcard and send it to Zeppelin, or on second thoughts don't bother.

They must realise perfectly well that MBR is staggeringly similar to Gremlin's Motorbike Madness; take the engine out and it's practically the same game. This is a pity, since Zeppelin started off doing very original stuff, and it would be a pity if they ended up resorting to pinching concepts from other companies.

Anyhow, rather than just referring you to the review of Motorbike Madness, here's the idea; you control a mountain bike pedalling furiously left-to-right across a scrolling background. Different sorts of terrain and obstacle require different techniques; for brick ramps you have to pedal very slowly, for stone ramps very quickly, for jumps you need a lot of speed and a jump, for bumps you need a particular wiggle - you get the idea. To make life difficult, you get a ramp followed by a gap followed by a lump, and that's one level one, Easy-Peasy!

Finish a level and you get to visit the nice young lady in the bike shop - depending on how much dosh you make for finishing the level before the timer runs out, she'll sell you lots of nice bits for your bike -

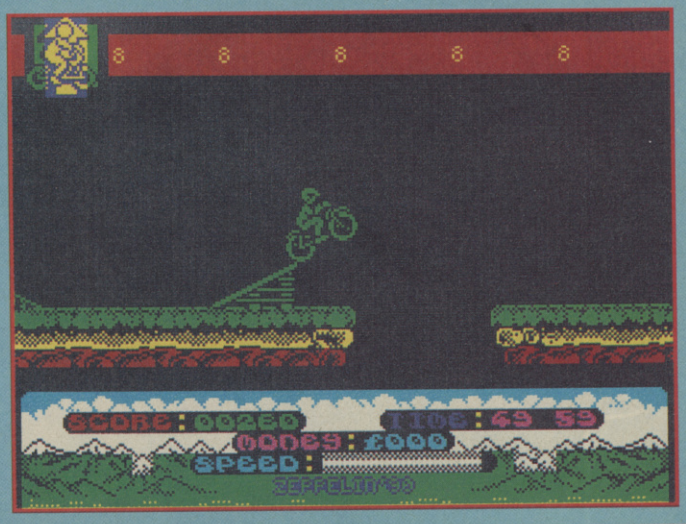

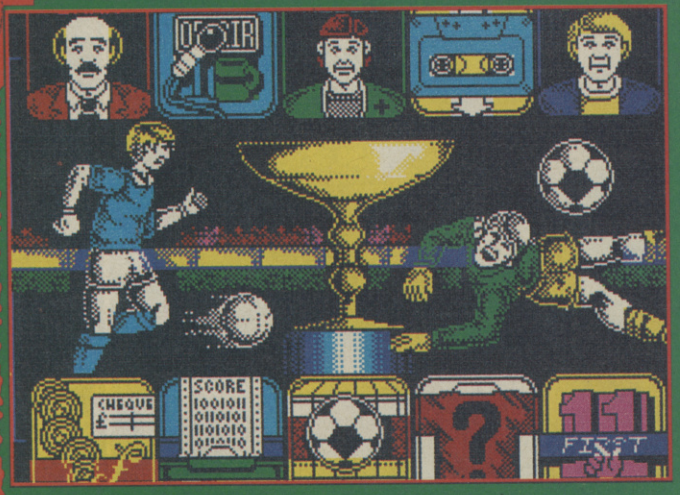

WORLD SOCCER

As the eleven thousandth soccer simulator to be published, World Soccer would have to be something special to jerk me out of my lethargy, especially since I normally HATE footie games. So what got me interested in World Soccer? Well, it's a tad more artistic than your usual management mess full of league tables and endless statistics.

To kick off the boring lists of statistics are there; the players, the league tables, the results. But the selection screens and inter-screen twiddly bits are remarkably arty. It's also written by someone called Derek Brewster, who Zeppelin describe as a 'former celebrity' - eh?

The games is partly icon-driven, with a hand-shaped pointer selecting from your ten options on the main screen. Bank brings you an account (tee-hee) of your financial status, the amount you have stashed and your wage bill. If the situation is dodgy you may have to flog some players to get in the black. The ON AIR option allows you to choose whether you get running commentaries of the matches; Medic shows which players are crocked, and Scout advises you which aspects of your performance need propping up by a wise player purchase.

Sell Players allows you to lay off some of your duffers, while League position shows you the curent league table. Team Selection allows you to choose your squad, First Eleven shows the one's you've picked for thematch, and Match PLay actually lets you play a game. You might be disappointed to leqrn that you don't actually get to see the match, just the boring commentary from ZTV pundit Joss MacDonald - this is much more entertaining switched off, so the matches actually play themselves

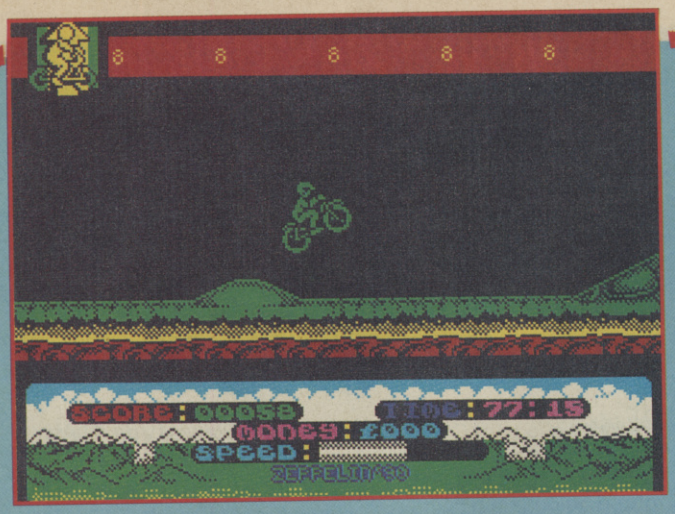

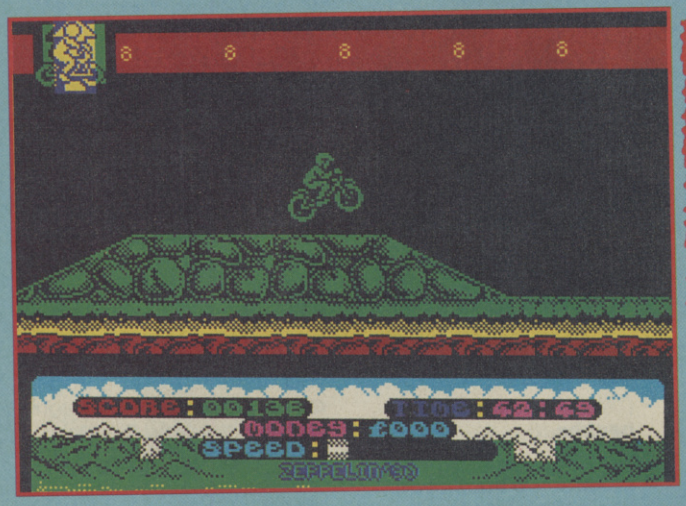

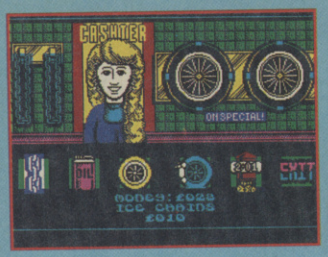

GAMES REVIEW

ice chains, oil, new tyres and like that. No Batman radio, I'm sorry to note.

Level Two looks remarkably like Level One expect it's a different colour, and there are twelve levels in all.

Nice clean graphics, precise joystick control, decent sounds and a tough old challenge; a pity it isn't more original.

ARCADE REVIEW — FAX BOX

Label: Zeppelin Author: Stephen Anderson & David Taylor Price: £2.99 Memory: 48K/128K Joystick: Various

On yer bike! I've seen this before somewhere!

Reviewer:

GRAPHICS	SOUND	PLAYABILITY	LAST ABILITY	OVERALL
60	74	70	65	69

10 20 30 40 50 60 70 80 90

through to a result without interruptions. At half time you get to choose substitutes, and after a round of matches has been played you get another look at the league table.

It's all very entertaining until the novelty of the pretty icons dies away; then you're left with a straightforward and rather repetitive management game which will probably never make you gasp with excitement. Probably for complete footie-heads only.

This match has been one way traffic so far with NEWCASTLE having ninty percent of the possession and putting relentless pressure on the INTER MILAN goal.
They go in at half time with the lead and I feel the final outcome is in no doubt.
So

ARCADE REVIEW — FAX BOX

Label: Zeppelin Author: Derek Brewster Price: £2.99 Memory: 48K/128K Joystick: various

Reviewer: Chris Jenkins

Another muddy, bloody footie simmie

Reviewer:

GRAPHICS	SOUND	PLAYABILITY	LAST ABILITY	OVERALL
87	56	60	54	59

10 20 30 40 50 60 70 80 90

the writ

JIM

DYNAMITE DUX

This letter concerns the game Dynamite Dux. And, even though I shiver at your uglyness, I must actually commend you on a fair and just, in fact totally sponditious review. The sound is good when you cock the head things into the next outer nebulus and the graphics are detailed.

Okay, yes, the graphics are monochrome and on L3 slightly, "bleearge" woz this? But on the whole good. I think though time should have been spent making a 128K version. Maybe a splish of colour here and a splash of in-game-music would have been nice for dinner.

Andrew Morton Shadwell, Leeds

PS You vile, smelling, stinking, blob, I have seen that lipstick on your neck every month, how about a little wash for unc Andy?

PPS Since when has "ducks" been spelt "dux"? Is it some sort of oriental spelling, oriental ducks or is it just that our modern world can't spell?

POWERDRIFT

79%! 79%!!! Are you mad Douglas? This game is totally wicked!!! It deserves at least 90% and a couple of classics lobbed in as well! If somebody decent had reviewed it, eg....erm.... (I just remembered. All the reviewers in SU are crap!!!) In the fax box it would say "Power Drift, the most wellard thing since Tim Noonan" oops! misprint!) Wonky 3D graphics! Look here matey! When yer spinning around at 1 revolution per 0.1 of a second. You don't notice!!!

Oh yeah! And getting bumped off after a tiny knock. Well it's not our fault your crud at it!!! Sound 65% What were you doing? Playing it in 48K mode! the 128K sound is wicked! especially when you go down hill and the music speeds up. Graphics 65%! Ahh! Go and jump off a cliff!!! (please!) Oih! You lot! If you haven't got this game, buy it!!!

Dan Gavrovski
Deanshanger, Milton Keynes

PS Chris you're a jip!!! PPS Al's wellard!!!

- ***Whatever happened to the charming people we see in the adverts for Milton Keynes, Dan? We maintain that Power Drift pulls through on gameplay alone. Think about it. Aren't the graphics just a bit ropey? When you start driving for real, you'll realise that you don't fly off the road at the merest hint of contact with another vehicle. Next!***

SHINOBI

I bought Shinobi before your review, not that it makes any difference. So I decided this letter would not be long, it would be in the form of a song!

This song is in the form of a RAP, About a game which is very CRAP, The game is Shinobi by VIRGIN, The place it belongs in the DUSTBIN, It is converted from the ARCADE, Which is great and I really PLAYED, But on the computer it isn't very GOOD, To put it mildly it's a load of CRUD , (?) The graphics are jerky, the keys don't RESPOND, The game belongs in a POND, Your reviewers must be (Yuk!) BROSSETTES, They think they are very cool jet SETS, If future I won't waste my MONEY, I'll buy a video staring someone who is FUNNY!

Luther Jones
Sutton-In-Ashfield, Notts

PS Kill Wayne Smelly, bring back Tamara Howard and put more Ocean games on the megatapes. Ie. Transversion please!

- ***(Wheel on cronky rap backbeat)***

- ***LLlisten up sucka you got it WRONG! You're talking nonsense in your SONG! When convertin' from the ARCADE, Some compromises must be MADE! Virgin M. made a good ATTEMPT! It's not something you should RESENT! Wayne's just a part-time "member" of STAFF! And Tamara now works on the TELEGRAPH***

JOE BLADE

Why the *!?@ have you not done anything, not even a snippy, on it. Joe Blade is an excellent game and the graphics and playability is cool. You can play Joe Blade for ever and ever. The object of the game is to save 6 hostages from this bloke and helpers of this bloke, Krax Bloodfinger.

You can go round for ever finding keys or uniform but never a hostage or spare ammo or even food. But it is a very, very good game. Mind you the background is very, very poor.

My Marks Playability 60 Lastability 59 Graphics 61 Sound 78 Average - 64.5 rounded off 65% LUSH.

Jamie Burns Dartford, Kent.

- ***We reviewed Joe Blade when it was released, two and a half years ago.***

CHASE HQ

What do you mean 96%? Bull S**t. More like 196%! It's the best race game ever on the speccy. Out-run was well detailed but was dead slow. The multi-load was long and boring. Chase HQ, on the other hand, is very fast and really well detailed. The turbo boost adds another dimension. Then you have to start mashing up a baddie. This would be easy but every time your about to smack a baddie up the ramp a Lamborghini gets in the way. So rethink your reviews or I'll start reading Crash.

David Cockram Chinley, Cheshire

- ***Dammit! You're right! From now on anything that's any good will get 100% automatically, because they ARE perfect aren't they? No-one will EVER be able to better them. (Steady on, Jim, have an anti-sarcasm tablet)***

CHASE HQ

I have just finished one of the greatest Spectrum games ever it's a bit like Turbo Outrun except you can see the cars and the music flippin' brilliant. The playability ACE, Graphics ACE, Which game is it? Chase HQ another hit from Ocean which deserves at least 98% and a double SU Classic.

Stephen Broadhead
Tingley, Nr Wakefield

PS If anyone disagrees please smack them Ta!

HARD DRIVIN'

Your review of Hard Drivin' was wrong 76% Jim are you mad? This game is utter skill it deserves 99.9999999%, it's amazing, it's just like the ar-

e stuff

cade version, O.K O.K so the control system is hard but with perserverence it is amazing well worth £9.99. On Hard Drivin' it says there will be extra track discs available in the spring please could you give me more information.

Graham Hurley Tranmere, Birkenhead

PS. When will Crackdown be out?

● ***Crackdown reviewed this month.***

GARTH

BATMAN THE MOVIE

Well done SU! You knew people wouldn't like it but you told the truth! What am I on about? Batman the Movie! 76% was spot on! I must admit that it is a very thorough and professional product but a lot of it has been seen before.

The first and final stages bear more than a passing resemblance to the superb Bionic Commando but BC was better (and I've completed BC....). The Batmobile section is fun and quite tough and the lab section is fun and quite tough and the lab section makes a good change. The Batwing section is quite good (have you seen the Amiga version though?) and the Cathedral section makes for a good conclusion. Don't get me wrong, I don't despise the game, in fact it's quite the opposite. I find the game a pleasant and relaxing challenge and very polished. It does however seem that we've seen most of it before. Still worth the dosh but I'd advise The Untouchables or Chase HQ.

Sarah Brew Northfield, Birmingham

● ***Good on you Sarah. And with that note we close the Batfile for the moment, and indeed the page. See you next month.***

BATMAN

Hey, who reviewed BATMAN? Call yourself reviewer, huh? For a start you mucked up the plot... you said that you had to "send the joker for an early bath in the chemical vat".

You don't! You send jack for a bath and he Becomes the Joker! Then you can't spell Vicky Vale (It's not Vikky, you dope!) and forget to sign your name! Also, if there are "wiz graphics" then why did graphics only get 78?! Graphics should have got 90%, sound 95%, Playability 85% and Lastability ... well OK, so it was a bit easy, but it still deserved a CLASSIC.

James McConnell Belfast

PS Why in the Batman advert, does it say "Sinclair User Classic"? You didn't give it one!

PPS Tell Ocean that their games cost too much. 15 for one (+3) game ?! Sheesh!

● ***Funnily enough, in the Journalists Book of Scores, "Wiz" is worth 78%. Had they been "trif", "mega" or "ace", well, Batman could have been looking at anything up to 90. Thanks for correcting the serious error in our plot summary.***

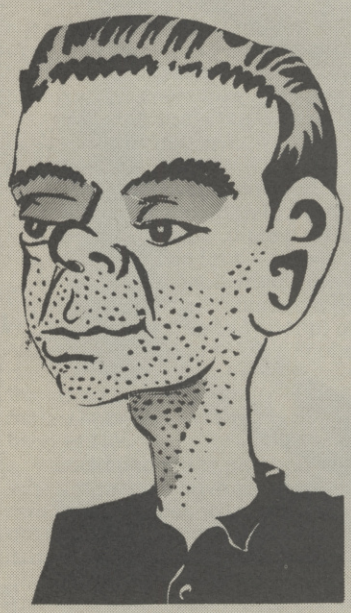

CHRIS

GHOSTBUSTERS II

I saw your review on Ghostbusters 2 it looked mega-cool, so I ordered it by post within a week it was here. I loaded it up and got hooked straight away. It's smart how you blast the ghostly hands. One complaint, it's a bit easy I have completed it already. And at the end you load up a picture of the two lovers and the kid (ugly isn't he). I recommend it to anyone. It should have got more than 70% maybe 99% it deserves it.

Barry Edwards Whitchurch, Shropshire.

● ***Seems there's a, um, wide variety of public feeling regarding Ghostbusters II. Look at the next letter.***

GHOSTBUSTERS II

You've got to be kidding! Ghostbusters 2 worth 70%??!! What a joke. This has got to be the worst game I've seen all year. It stinks. I finished in an hour and I'm gutted that I laid out nearly £10 on it. Your reviewer must have a screw loose. It looks wonky and there's no gameplay! Activision must be laughing all the way to the bank. So get your act together, SU or your cred will be worth as little as GB2.

Robert Derwent Shropshire

WRITE TO THE WRITE STUFF!

All right all right! You think we talk a lot of nonsense, do you? You think we can't tell an SU Classic from a 15% clunker? Well this is your chance to set the record straight.

Every month we'll devote the Write Stuff section to your thoughts and opinions on games. Is Jim mad? Tell us so! Is Tony the coolest thing since ventilated boxer shorts? Let us know! Is Chris the best software reviewer in the galaxy (hem-hem)?

Instead of insulting you by offering you money, if you get your contribution to the Write Stuff published you'll get an EXCITING EXCLUSIVE SU BADGE, so the whole world will know that your words have been immortalised in SU. Starting next issue the best letter will also get a £20 software bundle (of our choice, before you ask).

So if you have any opinions on recent games we've reviewed (or even ones we haven't), write your review and send it to us together with the completed form below.

Keep your wodge under 150 words, try to avoid blasphemy, obscenity and libel and send the lot to Write Stuff, Sinclair User, Priory Court, 30-32 Farringdon Lane, London EC1R 3AU

NAME .....

ADDRESS .....

..... POSTCODE.....

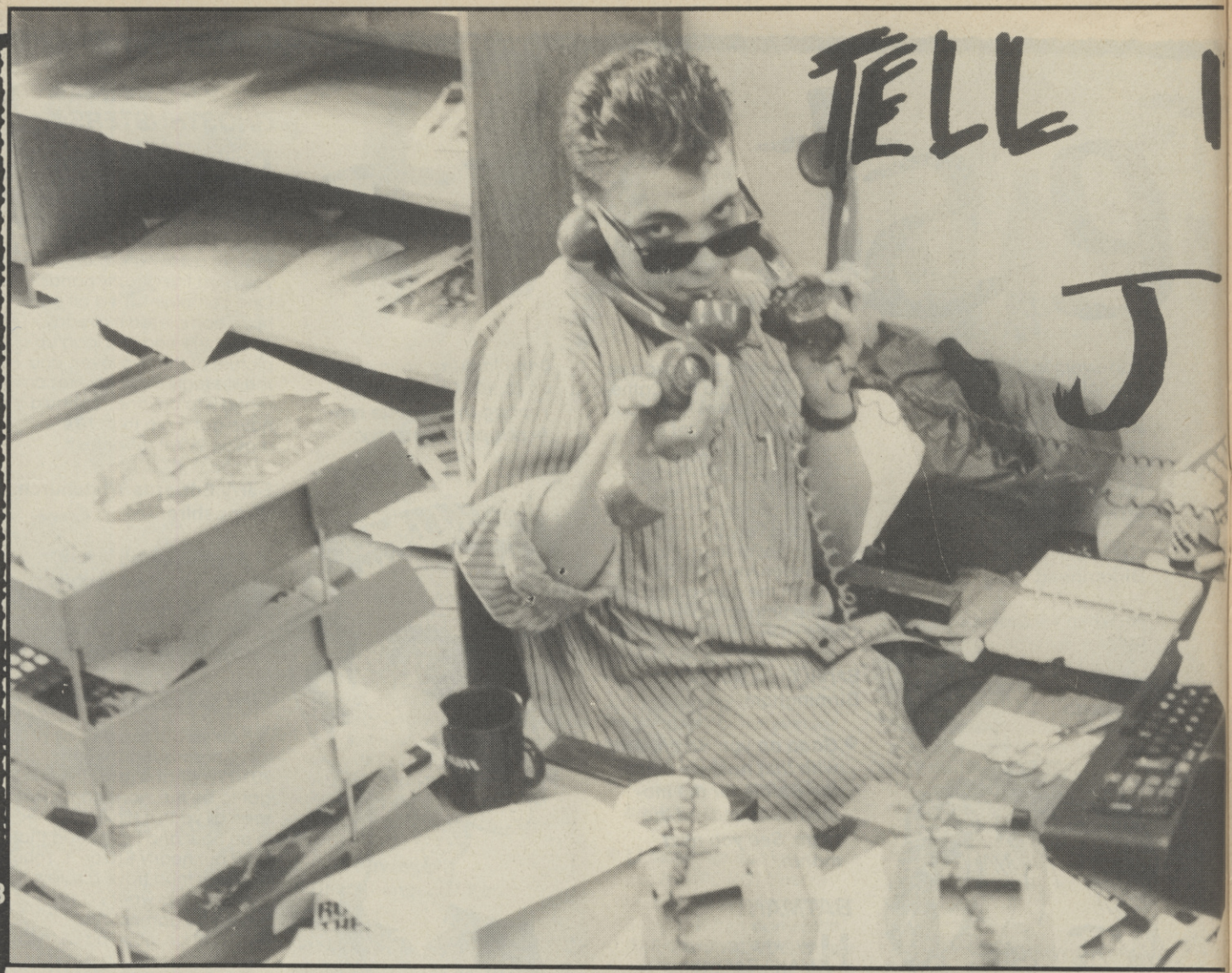

POP PICKERS

Yo Wayne, I was reading your splendid pages when I realised that not enough letters were about compators. I've compiled the 5 best software houses (full price) so here goes:-

1. Ocean
2. US Gold
3. Hewson
4. Gremlin
5. Activision

And here's my top 5

1. Hit Squad
2. Kixx
3. Codies
4. Mastermix
5. Cult

● ***Thankyou muchly. But what on earth are compators?***

BATTLING MICROS (Again)

Now that the Speccy v 64 war is over (almost) I think that Speccy,Amstrad,and 64 owners must join forces against the snobby 16 bit owners. When they say, my "computers better than yours, because it's got better graphics and sound", then reply "Nah speccies are better cos there cheaper,and have cheaper games,and the gameplay is better, Ha."

Oliver Shephard

● ***Hear hear! However, once the SAM Coupe hits the streets these arguments will be sorted out once and for all.***

JIM'S VERDICT

Dear Wayne, some questions for you: 1. What are the best games around at the moment that are good value for money? 2. What's the best game out of these: Strider, Batman the Movie, Stunt Car Racer, Ghostbusters II, Shinobi, APB, New Zealand Story.

Graham Lee Fenham,Newcastle Upon Tyne

● ***Phew! On the spot! Looking back through our list of reviews we find that Strider comes out on top.***

IMPOSSIBLE MEANING BAD MEANING GOOD

Dear SU, Do you think you can keep this up? All your playable demo's are impossible! Great gang! I can't wait to get Chase HQ. When is it out? I've seen the Coin Op - it is fabby, Cool, Wicked (don't get carried away). Lost City is impossible. I can't small disc with designs on it and the gate has designs. If anybody can get by this bit, put it in a letter and send it to SU.

St.Hughs School,Woodhall Spa, Lincs.

PS Your Mag is the best!!!!

● ***Chase is in your shops now. Look out for a sequel in the arcades. The second part of the Lost City solution can***

be found in Dirty Tricks this month.

XENON CHEAT

Dear Wayne, take your off your desk, take your pencil out of your mouth and turn that Kylie record off and listen to what I have to say. I have found a totally mega brilliant poke for Xenon. What you do is you load the game in and start to play it, then you press break which pauses the game and hold down the key's, T I N Y all at once, and you get infinite everything. If you don't print this letter I'll go round to SU with a Sub-machine gun and blow your head off. Or even worse I'll buy that totally c**p magazine call Y*** S*******.

Scott Hordemon Bedmond, Hertfordshire

- ***Look, thanks for the poke and everything, but it's Jim now, okay?***

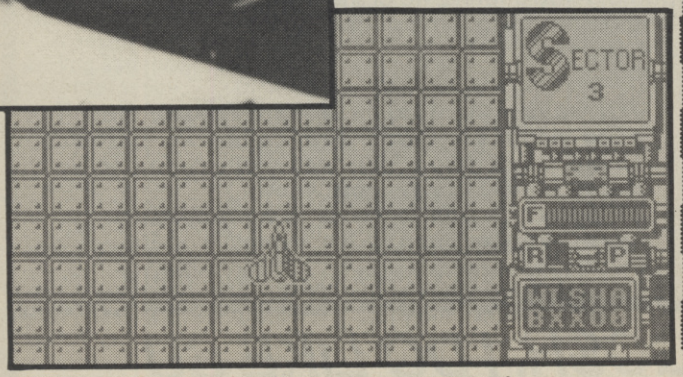

BIIIIIG MOOUTTTH!

Dear Showoffs Corner, I am a complete whizz at speccy games and a right show off. I have completed Batman 3, in which the end sequence is the Joker falling off the Cathedral (to knock him off the ladder throw the bat rope diagonally up right). I've also completed the Untouchables where the end sequence is Frank Nitty falling off the rooftop and landing on a truck. I've caught up with the lambourgini on stage 5 of Chase HQ within 2 days of buying it and should have completed it by the time this is printed.

Some other games I have completed are Robocop, Last Ninja Renegade, Target Renegade, Renegade III (hard!), Garfield, Cybernoid, Bionic Commando, Joe Blade II, Combat School, Running Man, Pac mania, Barbarian, Jack the Nipper and a few others like Double Dragon and Empire Strikes Back which are so easy they're hardly worth mentioning. I swear on my speccys circuit board (and that would be sacrificing something!) that I have completed all these games without any cheats or pokes. Am I brill or what?

Paul Jolly Weybridge, Surrey

PS Your mags brill and the demo cassettes have made me buy 3 full price games so far so they must be good!
Indeed. You are the brillest of the brill. Please accept £20 worth of software for your efforts.

BUT SERIOUSLY, FOLKS

Dear SU, I do not expect that you will print this letter, or even give it any thought, for the following two reasons: 1 It is meant it be constructively critical rather than full of praise. 2 It is not full of meaningless drivel which is a feature of most of the letters you print these days.

No, I am not a cracked subversive from YS or Crash, in fact I have been reading SU for about four years now- unlike most of your current readers who seem to have been buying the magazine for the best part of a month. The reason I write is to complain about your drop in standards over those four years. The magazine is still good as a guide for games, but it leans heavily towards anything full of mindless violence.

Don't get me wrong, I enjoy shoot-em-ups as much as anyone but there is a marked lack of strategy and adventure coverage, even with Precinct 19 and The Sorceress. This is reflected in the attitudes of your reviewers (who seem to change every month). They are prepared to accept games like OP-Wolf and Forgotten Worlds at face value but any genre even as popular as the football simulation (my favourite, EHIS and Soccer 7 are both excellent games) is yawned at with such negative attitudes as "Do we really need another football management simulation".

This is further shown by low ratings given for many simulations and strategy games. There is an assumption that all your readers are ardent arcade fans.

That's my first gripe. Here's the second. Any magazine that publicly admits it is "humorous" is doomed. Inventions like Kamikaze Bear (now thankfully gone) are childish and seem to cater for a reader with an IQ the size of a lentil. It's not the reviews that are guilty here, they often amuse, but the attitude of the mag. The letters and "Write Stuffs" you print are often beyond funny and merely imbecilic. Why not print just the odd letter that has something to SAY.

I would also like to give you some pointers about the content of your magazine. I have to admit that I play games and little else with my computer, so reviews (shrinking in number) and tips etc. are fine, even with the aforementioned bias and the reviewers apparent lack of knowledge about the Spectrum and games, often they are unaware that a game is rerelease even from only months before. I can't really comment on your technical stuff and so on but why don't you have more features. We used to get the excellent Hit Squad (many moons ago) and interviews with the likes of Gargoyle and Fergus McNeill.

The replacement is merely a regular feature on games, Blue Print. You don't even have Code Talk any more. I have more, but that's enough complaining. The Megatapes are fine, the reviews are generally accurate (but inconsistent - 10/10 used to be a Classic, then 90%, but now any old 80% job can get one) and SU is generally a good read. I will not stop buying SU after so long but I don't like the way it's going, a sentiment shared by many of my friends.

Simon MacLean Dalkeith, Midlothian

- ***Dear Simesy: 1) Reviews biased? Mais non. Garth prefers strat and sim games to blasters, and it shows. 2) Our adventure section covers adventure games and Precinct 19 strategy and PBM. There are very few adventures available through most stores (other than budget re-releases). It would be unfair to devote space to these hard-to-come by products. 3) The letters and Write Stuff we print are those we receive. Occasionally we receive very stupid letters, don't we? 4) SU caters for enthusiastic Spectrum gamers into action and excitement with a sense of humour. We can't, and indeed wouldn't want to pander to everyone else.***

MORE POP PICKERS

Yo Radicool (Like me) Why do people always pick on you? You should have took Nells Stocks advice about changing your image then people might respect you. Could I write down my top ten games? thanks, they are:

1. Ghostbusters II
2. Thunderblade
3. Robocop
4. Predator
5. Dragon Ninja
6. Double Dragon
7. Chase HQ
8. Hard Drivin'
9. Galaxy Force
10. Dr Dooms Revenge

Andrew Diamond Partington, Manchester

MEGATAPES

I am writing to you to point out a mistake in January's magazine. The reviews of these games were wrongly titled! (shock, Horror) the review of 'Nightmare Rally' was titled 'Chase HQ'! and vice versa. The reviews themselves were quite useful, and from the review, I got the impression that Chase HQ was good. But I was disappointed in the demo. 'Nightmare Rally' was a game that I couldn't quite understand (turning upside down, Huh). I hope SU will be giving away more demo tapes (please!)

Adam Williams Wirral, Merseyside.

PS I give the games 50% each, altogether.

- ***Erk! Rumbled! Our erstwhile designer, Sir Timothy of Noonan left us with a hilarious mix up of titles, and so we're not talking to him any more.***

LOOK WHAT WE GOT!

Dear SU, I hope you like the Chrissie presents I've made for you. There's three or four badges for everyone (well almost everyone) and the names on the back tell you who's badges are who's, easy innit! Please print this letter that I've sent you and please could you send me a SU crew badge.

Jasuinder Rajpal Southall, Middlesex

PS Sinclair User can burn the s**t out of *S and C**sh.

- ***Phew! Thanks for the badges and the, er, encouragement, Jas. As you can see, we're all wearing them with pride. If anyone else would like to send us some presents, don't be shy!***

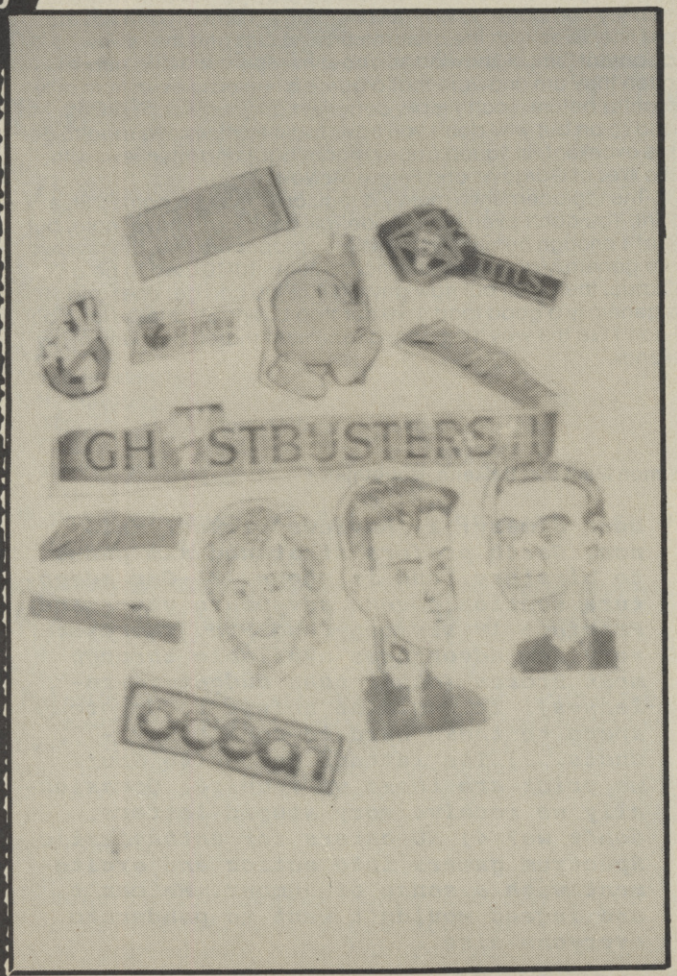

PING PONG PICKLE

Dear Editor, I have just finished reading your January issue. I was horrified to learn that you thought table tennis was a dull sport.

I would suggest that the writer of this has not played much table tennis, as it can be a complicated game with a lOt of strategy and skill involved. I don't know about you buyt I find loading compute games much more dull.

We play table tennis while loading games and also when we have been bored silly by the game we have just loaded and played for ages, and start playing table tennis again. By the way, if the author of the review of table tennis would like to come down for a LIVELY INTERESTING game of table tennis, he or she is quite welcome to (as long as they bring some decent games).

J.M. Ladner

- ***Jim says: We apologise for being so ping pongist. You have to be so careful these days what you say, everyone's so ruddy sensitive, you know.***
  Al says: I don't care what anybody says, table tennis is crap, so there.

GOSH, I DO LIKE SU

Dear Spaz Mega Crap Wayne (sorry he doesn't live here anymore), I have written to say how much I love SU. I've only seen my brother's old December issue and it's so dudey that I nearly fainted.

My friend has got YS, what a load of crap!! When I read the first page I was sick down the bog. I flicked through the pages and there was hardly anything to write to.

NOW THAT'S WHAT I CALL S**T!!

Adam Betts

- ***Al says: Alright Adam, where have you been all this time? Think of all the lovely issues you've missed you silly sausage. I really think you should get your own copy of SU, then you won't get duffed up by big bruv if you cut any smash coupons or compos out.***
  By the way Adam, I hope you will appreciate the fact that we corrected all the spelling mistakes in your letter, go back to infants spelling class you little scamp, tut tut.

SNOOPY

GAMES REVIEW

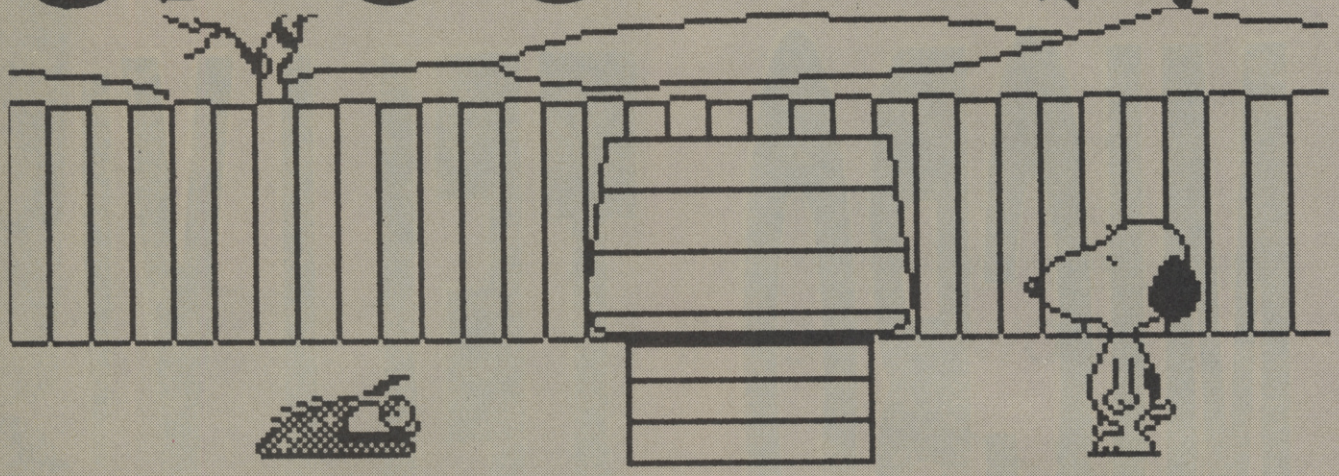

The teeth grindingly insecure Linus has lost his mucus riddled security blanket and unless you can re-unite the two, the soppy fool may have a breakdown.

So you've got to track down the blubbering fool's blanket and return it to him before he puts himself in a sanatorium through worry.

It's hard to imagine a less appealing storyline. But that's Peanuts for you.

The graphics are black and white (don't be fooled by the pics on the box) and well animated. The basic aim is to perform various tasks, collecting objects as you go and eventually come up with a procedure of manoevres which will eventually result in your possession of the blanket.

These involve a great deal of "get object x to obtain object y". In fact, that seems to be all you do. You collect a jar of sweets, eat the sweets capture a frog in a jar which produces a stepping stone for the river. You've then got to use a football to get across the river with the stepping stones. On the other side of the river is another object you need but you can't get it unless you are carrying something else.

It's an unfortunate fact that Snoopy can only carry one object at a time. A great deal of to-ing and fro-ing is necessary. Once you've appreciated the rather fine animation of Snoopy's feet, the speed (or rather lack of it) that he walks across the screen begins to irritate. Whenever there are background features in the frame (buildings, trees etc) he slows down even more. This is pretty poor show.

For all its instant appeal, *Snoopy* is really an extremely simple and rather dull game. I seriously doubt that anyone but the most ardent Snoop-o-phile could find more than a few hours entertainment in it.

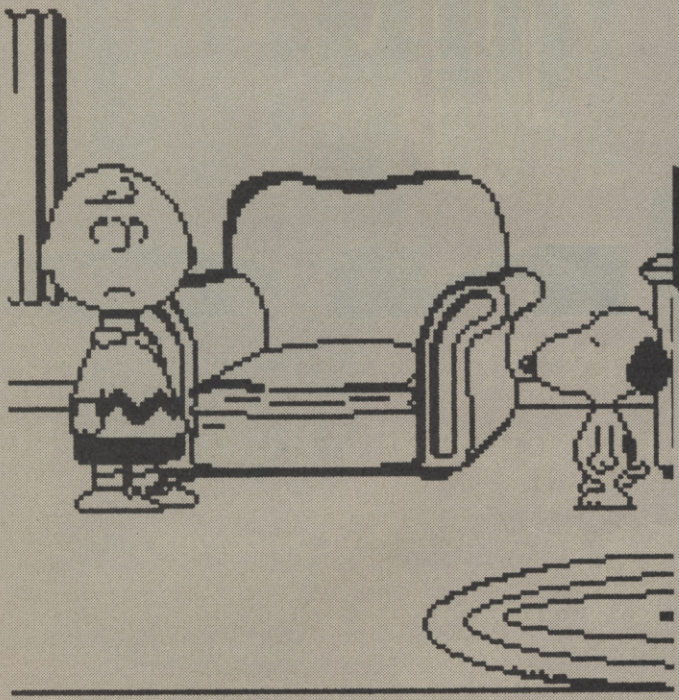

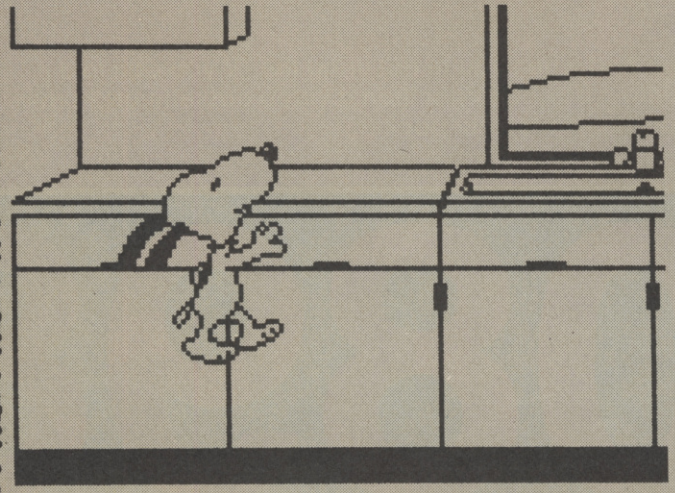

ARCADE REVIEW

FAX BOX

Snoopy Label: **The Edge**
Author; **In House** Price : **£8.95** Memory: **48K/128K**
Joystick: **Various**

GRAPHICS	SOUND
80	N/A
50	50
PLAYABILITY	LAST ABILITY

Very cute and all that, but not a long player.

Reviewer:

OVERALL **55**

10 20 30 40 50 60 70 80 90

WIN AN AMAZING MICRO TELLY! NOW!

WIN: This amazingly tiny and utterly portable telly thanks to US Gold

Welcome to the Compocard Hotline! If you haven't already got the card from the front of the mag in your hand, get it ready now. You'll notice that it has it's own individual number. This number is the key to the competition.

Before we tell you how to take part, we'll tell you a bit about the prizes on offer. We've got TWO of these fantastic TVs up for grabs thanks to the super people at US Gold.

Thanks to fabbo new LCD technology, this COLOUR telly fits snugly into the palm of your hand. It's got all the conventional controls (colour, brightness, volume). And you can preset TV channels. It's even got a radio built in so you can tune into the charts instead of watching Sunday Sunday or Highway.

And when you're not using the TV you can fold it into a box no larger than a video cassette and simply slip it into your pocket.

PHONE THIS NUMBER NOW TO SEE IF YOU'VE WON!

0898

Note: You can enter by post if you wish by sending your card and the answers to the questions to Phone Compo, Sinclair User, 14 Holkham Road, Orton, Peterborough PE2 0UF

through to the second stage. When prompted, speak each digit of your number clearly, and wait to see if you've won.

The questions are: 1) What was the overall mark US Gold's Black Tiger received in the Sinclair User review?

i) 85% ii) 50% iii) 99%

2) Are the weapons used in the game...

i) Guns ii) Maces iii) Shiruken

3) US Gold's Budget label is called;

i) Rack It ii) The Hit Squad iii) Kixx

Q QUESTIONS

IF YOU'VE WON

If you have one of the prize winning numbers, you will be congratulated and instructed what to do next.

ACTUAL SIZE

HOW TO ENTER

Get your card in front of you and get to the telephone. Dial the number shown here and listen carefully. The voice on the other end will ask you three multiple choice questions.

If you get all three questions correct, you'll go through to the second stage. When prompted, speak each digit of your number clearly, and wait to see if you've won.

Rules and Costs: Call charges are 25p per minute cheap rate and 38p per minute at other times. No employees of EMAP or US Gold are eligible for entry to this competition. The Editor's decision is absolute and final. No correspondence will be entered into. Winning numbers must be validated by a Hotline Compocard. Damaged cards will not be accepted. Sinclair User accepts no responsibility whatsoever for entries lost or damaged in the post. Entry to this competition signifies understanding and acceptance of these rules.

33

500136

GAMES REVIEW

P47

Neerrrrowwwww! Kaa BOOOOOM! Tally Ho chaps and yoiks. You can have more destructive power at your command than Johnny Fartpants on a vindaloo crawl in this latest convertion of a Jaleco coin-op where you find youself at the controls of a P47 Thunderbolt, the fastest and biggest single seater fighter/bomber of World War II.

Oo-er! A big boss end of level nasty - this one's paticularly nasty, with multi directional shots that you'll have to dodge.

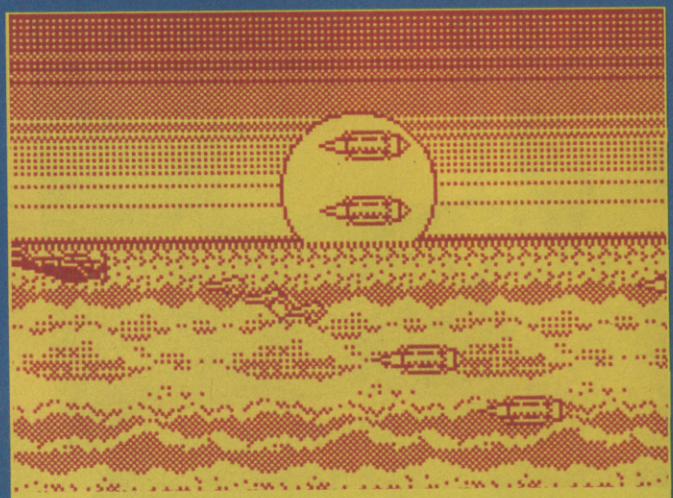

'Ere what's this? They look like flying pneumatic hammers and pack about the same amount of punch. Blast 'em to bits!

It was sooo big that Gabby Gabreski, America's highest scoring ace pilot of the war, said that the best way to take evasive action in a P47 was to undo your staps and run around the cockpit!

Convinced? Well all of you who've seen the arcade will be relieved to know that P47 follows the same formation as its big brother. After having defined the keys or joystick movements (clever stuff that) and confirmed them, it's on with the flying jacket, stick a piece of gum in your mouth and take off. You fly from west to east and the general brief is to blast anything that moves. Enemy planes will appear and disappear as soon as a well aimed volley rips it's cockpit out (oo-er!). Destroy any helicopters that appear and they will leave icons that either add bombs, multi - missiles, speed ups, spray missiles, directable

STEALTH FIGHTER

Well now - what do we have here? Mmmmmm, an 8-Bit version of one of Wild Billy Steely's super dooper simulations; this time of the F19-M035-1, known to the rest of the world as the *Stealth Fighter*.

Why's that? Well - because due to some fancy design and expenditure of loads and loadsa of the folding green stuff, the plane has a very weak radar signature. This means that it is very difficult for any enemy to pick it up on their radars - and therefore it can pounce on targets deep into enemy territory with complete surprise. They've painted it black too - so it must be very difficult for the pilot to get into in the dark.

You might have seen the game appear on 16-Bit a while back and now it's on your own humble Spectrum. So whassit like?

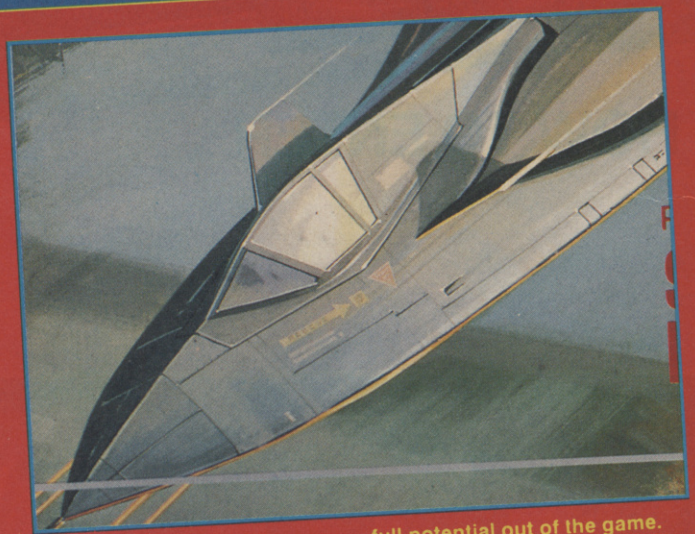

For starters, this is not - repeat Red Leader - not going to be one for you "slam it in, load it up, shoot it out" brigade. Not with a 120 page manual, eh, and it's a tome that you're going to have to read through very carefully to even come close to wringing the full potential out of the game.

And don't loose the key card either - 'cos with over 30 potential control keys, you'd have to be a flippin' genius to remember the lot.

Come to think of it, you're going to have to have the patience of a Saint too, as the

fire or an extra life, most of which weren't available on the original but then this is no simulator, it's a straight forward blast 'em to hell.
Eight levels of action takes your plane through northern France, Africa and even above the clear dkies of the Med, where you must bomb tanks and with an end of level nasty that can either be tanks, battleships or even bigger tanks. All of which adds up to a game that whilst is graphically very good (especially with its colour on/colour off option), remains a shoot 'em up that is very playable and looks and feels very much like Silkworm - with the helicopter replaced by a P47 Thundercat.

JIM SEZ:
Just like Scramble circa 1943. Lots of action but nothing new.
69%

FACT FILE

The P47 Thunderbolt: Designed and Built by Republic

Armement: 8 x 50 cal (.5 of an inch bore) machine guns with 2,000lbs bomb load or 10 x 5" rockets

Thrust : Turbo charged Pratt and Whitney developing 2,500 (shaft) horse power.

Speed : Cruising 380 mph/Flat out clean (straight and level with no bombs/tanks) 460 mph/Power dive 500+mph

Believe it or not the design brief for the P47 was for an American lightweight fighter, but it's massive armement earned it the nickname of the "Lead Sled"; it was also known as the "Jug", apparantly because of its sheer size.

Facts and figures supplied by Wing Commander Tom "High as a Kite" Glennister.

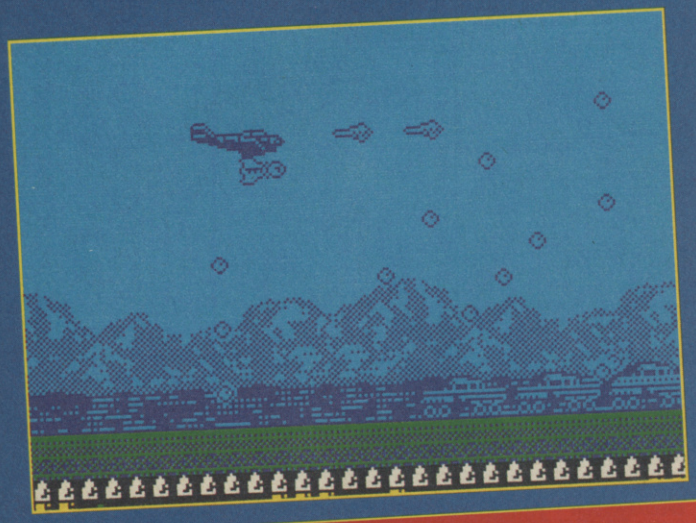

ARCADE REVIEW

FAX BOX

P49 Label: Firebird Author: In House Price: 9.99/14.99 Memory: 48/128K/+2/+3 Joysticks: Various

GRAPHICS	SOUND
76	74
PLAYABILITY 82	LAST ABILITY 76

A clean conversion of an average coin op.Low on skill but high on kill.

Reviewer: Gerh Sumpter

OVERALL 76

10 20 30 40 50 60 70 80 90

full load (which comes in three parts) takes a total of 15 minutes from the very start to "Chocks Away!". Better get a disc drive, eh - or take up reading epic novels in between missions.

OK, so that's the down side. The up side is that this is a title that takes the Spectrum very seriously. Locked up inside *Project Stealth Fighter is* a great number of missions and difficulty levels all to be flown over three main combat areas - Libia, The Persian Gulf and Central Europe - each more difficult that the last.

The program is very sophisticated indeed - and be warned if you were expecting otherwise - is not geared towards pure arcade action. Far from it. It is obvious that most of the coding has gone into cramming all that strategy and control code into the Spectrum, with not that much going into the main visual display from out of the cockpit. This has been done in monochrome, with OK but not fab, vectors. Check out the three frames per second.

However, if you're willing to put up with that and want a game you can be assured you still be coming back to play this time next year - then you should think of making the hefty investment. But again, bear in mind, you won't be acquiring it for any major adrenaline surges - but the intense intellectual challenge and stimulation of piloting a billion dollars worth of kit.

ARCADE REVIEW

FAX BOX

Label: Microprose Author: Paul Huchinson Price: £12.95 Memory:128K Joy stick: Various

GRAPHICS	SOUND
64	67
PLAYABILITY 71	LAST ABILITY 89

Sophis flight sim, but likely to be a bit heavyweight for the average Spectrum owner.

Reviewer: Gerh Sumpter

OVERALL 73

10 20 30 40 50 60 70 80 90

KEY SOFTWARE

24 HR HOTLINE 0407 50609

1 UPPER PARK STREET, HOLYHEAD, GWYNEDD LL65 1HA

NEW TITLES SENT DAY OF RELEASE

IMMEDIATE DELIVERY OF STOCK ITEMS BY FIRST CLASS POST

	CASS	DISC
1943	6.45	9.90
3-D POOL	6.90	-
A.P.B.	6.90	9.90
AAARGH!	6.90	-
ACTION COUNTDOWN	6.90	9.90
ACTION FIGHTER	6.90	9.90
AFTERBURNER	6.90	-
AFTER THE WAR	6.90	9.90
AIRBORNE RANGER	6.90	9.90
ALTERED BEAST	6.90	-
ANCIENT BATTLES	9.90	-
AUSTRALIAN RULES FOOTBALL	6.90	-
BARBARIAN 2	6.90	9.90
BATMAN THE MOVIE	6.90	9.90
BEACH VOLLEY	6.90	9.90
BEVERLEY HILLS COP	6.90	9.90
BIONIC COMMANDO	6.45	-
BLACK TIGER	6.90	-
BLOODWYCH	6.90	9.90
BOXING MANAGER	6.90	-
BRIDGE PLAYER 2150	13.45	16.75
BUFFALO BILL'S RODEO	6.90	9.90
BY FAIR MEANS OR FOUL	5.95	-
CABAL	6.90	9.90
CAPTAIN FIZZ	6.90	–
CARRIER COMMAND (128)	9.90	12.50
CHAMPIONSHIP GOLF	6.90	-
CHASE HQ	6.90	9.90
CHICAGO 30'S	6.90	8.90
CHUCK YEAGER'S AFT	6.45	9.90
CIRCUS GAMES	6.45	9.90
CLOCK CHESS	6.45	9.90
COLOSSUS BRIDGE 4	8.50	-
COLOSSUS CHESS 4	6.90	9.90
CONTINENTAL CIRCUS	6.90	9.90
CRACK DOWN	6.90	-
CRAZY CARS 2	6.45	-
CRICKET MASTER	6.45	-
CYBERBALL	6.90	8.90
CYBERNOID 2	5.95	8.90
DARIUS	6.90	-
DAN DARE 3	6.90	9.90
DARK SIDE	6.90	-
DNA WARRIOR	6.90	-
DOMINATOR	6.90	9.90
DOUBLE DRAGON 1 OR 2	6.90	9.90
DR DOOM'S REVENGE	6.90	9.90
DRAGON NINJA	6.45	9.90
DRAGON SPIRIT	6.90	9.90
DYNAMITE DUX	6.90	-
ELIMINATOR	6.90	8.90
EMLYN HUGHES SOCCER	6.90	9.90
EUROPEAN SUPER LEAGUE	6.90	-
FALLEN ANGEL	6.45	8.90
FIGHTER BOMBER	9.90	13.75
FIGHTING SOCCER	6.90	-
FOOTBALLER OF YEAR 2	6.90	-
FOOTBALL DIRECTOR	6.90	-
FOOTBALL DIRECTOR 2 (128)	13.45	13.45
FOOTBALL MAN EX 2 KIT	5.95	-
FOOTBALL MANAGER 2	6.90	-
FORGOTTEN WORLDS	6.45	8.90
FUN SCHOOL 2 (un 6, 6-8, over 8)	6.90	8.90
G.I. HERO	5.95	-
G.LINEKER'S HOTSHOT/S SKILL	5.95	8.90
GALAXY FORCE	6.90	-
GAMES SUMMER ED	6.45	8.90
GAME OVER 2	6.45	-
GARFIELD'S WINTER TAIL	6.90	9.90
GAZZA'S SUPER SOCCER	6.90	9.90
GEMINI WING	6.90	9.90
GHOSTBUSTERS 2	6.90	-
GHOULS AND GHOSTS	6.90	9.90
GILBERT	6.90	9.90
GRAND PRIX MASTER	6.90	9.90
GUNSHIP	6.90	9.90
HEAVY METAL	6.90	9.90
HARD DRIVIN'	6.90	9.90
HEROES OF THE LANCE	6.90	9.90
HIGH STEEL	6.90	9.90
HUMAN KILLING MACHINE	6.45	8.90
INCREDIBLE SHR SPHERE	6.90	-
INDIANA JONES L CRUS	6.45	-
IRON LORD	8.90	12.50
JAWS	6.90	-
K. DALGLISH SOC MANAGER	6.45	9.90
KICK OFF	6.90	-
LASER SQUAD	6.90	-
LAST DUEL	6.45	8.90
LICENCE TO KILL	6.90	-
LIVE AND LET DIE	6.90	9.90
LONE WOLF	6.90	9.90
MAZE MANIA	6.90	-
MICROPROSE SOCCER	6.90	9.90
MIDWINTER	6.90	9.90
MOONWALKER	6.90	-
MR HELI	6.90	9.90
MUNSTERS	6.90	-
MYTH	6.90	9.90
NEW ZEALAND STORY	6.45	9.90
NIGHTRAIDER	6.90	8.90
NINJA WARRIORS	6.90	9.90
OPERATION HORMUZ	6.90	-
OPERATION THUNDERBOLT	6.90	9.90
OPERATION WOLF	6.45	9.90
ORIENTAL GAMES	6.90	9.90
OUTRUN	6.45	8.90
OUT FOR THE COUNT	6.45	8.90
OVERLANDER	5.95	-
P-47 THUNDERBOLT	6.90	9.90
PACLAND	6.45	-
PACMANIA	6.45	8.90
PASSING SHOT	6.90	-
PICTIONARY	9.90	13.45
POWERDRIFT	6.90	-
PRO TENNIS TOUR	6.90	9.90
PUFFY'S SAGA	6.90	9.90
PUNISHER	6.90	-
PURPLE SATURN DAY	6.90	9.90
QUARTERBACK	6.90	9.90
R-TYPE	6.90	-
RAINBOW ISLAND	6.90	9.90
RALLY CROSS	6.90	-
RAMBO 3	6.45	-
REAL GHOSTBUSTERS	6.45	-
RED HEAT	6.45	-
RENEGADE 3	6.45	-
RICK DANGEROUS	6.90	9.90
RISK	6.90	9.90
ROBOCOP	6.90	9.90
ROCK 'N' ROLL	6.45	8.90
ROCK STAR ATE MY HAMSTER	6.90	8.90
RUNNING MAN	6.45	9.90
RUN THE GAUNTLET	6.45	9.90
S.D.I.	6.90	-
SAINT AND GREAVSIE	6.90	9.90
SANXION	5.95	8.90
SAVAGE	6.45	-
SCRABBLE DE LUXE	7.95	10.90
SHINOBI	6.90	9.90
SILKWORM	6.90	9.90
SKATE OR DIE	6.45	9.90
SNOOPY	6.45	-
STIR CRAZY	6.90	9.90
SPACE HARRIER 2	6.90	9.90
SPHERICAL	6.45	8.90
SPITTING IMAGE	6.90	9.90
SPORTING TRIANGLES	6.90	9.90
STARGLIDER 2	9.90	12.50
STEALTH FIGHTER	6.90	9.90
STEIGAR	6.90	9.90
STORM LORD	6.45	-
STRIDER	6.90	-
STUNT CAR	6.90	9.90
SUPERSPORTS	5.95	-
SUPER SCRAMBLE SIM	6.90	9.90
SUPER WONDERBOY	6.90	-
TANK ATTACK	8.90	9.90
TEST DRIVE 2	6.45	-
THE DEEP	6.45	8.90
THE NATIONAL	6.90	-
THUNDERBIRDS	8.90	9.90
THUNDERBLADE	6.45	8.90
TIMESCANNER	6.90	-
TIN TIN ON THE MOON	6.90	-
TITAN	6.45	-
TOLKIEN TRILOGY	8.90	-
TOOBIN	6.90	9.90
TOTAL ECLIPSE	6.90	9.90
TRACKSUIT MANAGER	6.90	-
TREBLE CHAMPIONS	6.90	-
TRIVIAL PURSUIT	9.90	-
TRIV PURSUIT NEW BEGIN	9.90	13.45
TRIVIA	5.95	6.90
TURBO OUTRUN	6.90	9.90
TUSKER	6.90	9.90
UNTOUCHABLES	6.90	9.90
VENDETTA	6.90	-
VIGILANTE	6.45	8.90
VINDICATORS	6.90	9.90
VIRUS	5.95	-
WANDERER 3D	6.45	8.90
WAR IN MIDDLE EARTH	6.90	-
WEC LE MANS	6.90	9.90
WELLINGTON AT W.LOO	8.90	-
WILD STREETS	6.90	9.90
X-OUT	6.45	8.90
XENON	6.90	9.90
XENOPHOBE	6.90	9.90
XYBOTS	6.90	9.90

COMPILATIONS

100% DYNAMITE 9.90 -
Afterburner, Last Ninja 2, Wec Le Mans, Double Dragon

CHRISTMAS COLLECTION 8.90 12.50
Uridium, Nightforce, Exolon, Hydrofoil, Eliminator, Sanxion, Cybernoid 2

COIN OP HITS 8.90 12.50
Outrun, Thunderblade, Roadblasters, Spyhunter, Bionic Commando

CRASH COLLECTION VOL 1 8.90 9.90
Bionic Commando, 720°, Winter Games, Spy Hunter, Impossible Mission 2

EPYX ACTION 9.90 12.50
4 x 4 Racing, Street Sports Basketball, Impossible Mission 2, California Games, Games Winter Ed

FOOTBALL MANAGER 2 GIFT PACK 6.90 -
Football Manager 2, Football Manager 2 Expansion Kit

FOUR SOCCER SIMS 6.45 8.90
Indoor Soccer, 11 A Side Soccer, Street Soccer, Soccer Skills

GAMES CRAZY 8.90 -
Alternative World Games, Supersports, Galactic Games, California Games

GIANTS 8.90 13.45
Rolling Thunder, California Games, 720°, Gauntlet 2, Outrun

GAME SET MATCH 2 8.90 -
S. Davis Snooker, Superbowl, Wint Olympiad, Champ Sprint, Super Hangon, N. Faldo's Golf, Basket Master, Track + Field, I. Botham's Test Match, Matchday 2

GOLD SILVER BRONZE 9.90
Summer Games 1, Summer Games 2, Winter Games (23 Events)

HEATWAVE 8.90 -
Nebulus, Zynaps, Netherworld, Impossaball, Ranarama, Firelord

HOUSE MIX 6.90 -
Dark Fusion, Nightraider, Techno Cop, Motor Massacre, Artura, Skate Crazy

IN CROWD 9.90 -
Platoon, Combat School, Target Renegade, Barbarian, Predator, Karnov, Gryzor

LEADERBOARD PAR 3 9.90 13.45
Leaderboard, Leaderboard Tournament, World Class Leaderbord

SOCCER SPECTACULAR 8.90 12.50
Soccer Supremo, P. Beardsley's Football, Football Manager, World Champions, P. Shilton's Handball Maradonna

MEGA MIX 9.90
Operation Wolf, Barbarian 2, Dragon Ninja, Real Ghostbusters

SOCCER SQUAD 6.90 -
G. Lineker's Soccer, G. Lineker's Super Skills, Roy of the Rovers, Footballer of the Year

SPECIAL ACTION 8.90 -
Captain Blood, SDI, Daley's Olympic Challenge, Vindicator, Driller

STAR WARS TRILOGY 8.90 13.45
Empire Strikes Back, Star Wars, Return of the Jedi

STORY SO FAR VOL 2 8.90 -
Space Harrier, Live and Let Die, Overlander, Beyond the Ice Palace, Hopping Mad

STORY SO FAR VOL 4 8.90 -
Ghostbusters, Aliens, Wonderboy, Eidelon, Back to the Future, Quartet

SUPREME CHALLENGE 8.90 -
Elite, Starglider, Ace 2, Sentinel, Tetris

TAITO COIN OPS 8.90 -
Bubble Bobble, Flying Shark, Legend of Kage, Arkanoid, Rastan, Slap Fight, Renegade, Arkanoid 2

THE BIZ 6.90 -
Operation Wolf, Double Dragon, R-Type, Batman Caped Crusader

THRILL TIME – GOLD 1 6.90 -
Paperboy, Ghosts and Goblins, Bombjack, Turbo Esprit, Batty.

THRILL TIME – GOLD 2 6.90 –
Battleships, Saboteur, Scooby Doo, Airwolf, Frank Bruno's Boxing.

THRILL TIME – GOLD 3 6.90 -
Commando, 1942, Spitfire, Combat Lynx, Deeo Strike

THRILL TIME – PLATINUM 1 8.90 -
Thundercats, Ikari Warriors, Buggy Boy, Space Harrier, Beyond the Ice Palace, Hopping Mad, Overlander, Live and Let Die, Gladiator, Dragons Lair.

WINNERS 8.90 12.50
Thunderblade, Led Storm, Blasteroids, Indy and the Temple of Doom, Impossible Mission 2

CODEMASTERS CD ROM GAMES PACK – Including 30 games 15.95

DEFENDER LIGHTGUN – Including 6 games (State Computer) 19.95

ORDER FORM (PLEASE PRINT) GAME | *STATE CASS OR DISC* COST

TOTAL	

Name.....

Address.....

.....

.....

.....

.....

.....Tel.....(SU03)

SEND TO: KEY SOFTWARE, 1 UPPER PARK ST., HOLYHEAD, GWYNEDD LL65 1HA

DAN DARE III COMPO

Have you checked out Dan Dare III from Virgin \ Mastertronic yet? It was a Sinclair User Classic in the last issue and is the best full colour game on the spectrum at the moment. The game follows Dan's fight against the Mekon, an alien who is trying to take over the earth.

Of course, he does have a lot of help in his adventures - his friend Digby is never too far away and he's always got a little some thing to help him in his endevours. Naturally, in the game he has a laser rifle that packs a heathy punch and kills 99% of all known alien life forms - dead. All that's left is a squigey mess and a pair of steaming shoes.

Now if I had a rifle like that I could be a bit of a hero myself. Imagine everyone's suprise in the office if I turned up with a meaty weapon under my arm (fnarr), - I'll bet eveyone would give me the respect I richly deserve. There'd be no more "Go and make the teas Garf or I'll send you down to collect the post" from Jim and I bet Alison would think twice before she tried out her latest perfume by spraying it all over my chair (I mean, I get some peculiar looks when there's a nasty girlie niff coming from my general direction.)

Well if I had a laser rifle a few well aimed blasts should take care of both of them. One shot would part Jim's quiff and send him scurring to the bathroom in search of a comb and a handful of gel and direct hits on Alison's make up bag should destroy all her girlie bits and probably set the ozone layer back a few years. If only I had a laser rifle...

And what has all this to do with Dan Dare III eh? Well the charming wee lassie (och aye the noo), Lesley from Virgin, has thrown a complete wobbler. She dived into the office just the other day wielding a serious looking piece of laser rifle hardware and shouting "See you, ya' buncha sassanach Jessies" and letting fly with a few well aimed shots. It wasn't until I noticed that there were no bullets coming out that I went and got Jim and Alison out of the stationary cupboard. They said they knew there was nothing to be afriad off but were just joining in for the fun of it.

The rifle Lesley had was in fact firing infra red beams and we have two to give away to the winner of the really wicked Dan Dare comp. These are no flash in the pan rifles. Oh no! They're the very latest in infra red technogy. We've tried the guns out and they have a host of features and are worth - well hundreds of pounds a piece. There's a feast of second prizes too. Five Dan Dare books that are based on the original Dan Dare of the fifties - these are no cheapie annuals - they weigh in at a hefty £20.00 plus a piece 'cos they're the dog's hind legs for

all you Dan Dare fans. And third prizes?? Yes, ten third prizes of a copy of the game. And what d'you have do for this? Simple, just answer these not-so-simple questions.

1. What is the name of Dan Dare's spaceship?
2. What is the home planet of the Mekon called?

Scribble your entries on a postcard and get postie to deliver them before 31st March to:

DAN DARE'S WEAPON COMP,
Sinclair User,
14 Holkham Rd,
Orton, Peterboro
P62 0UF

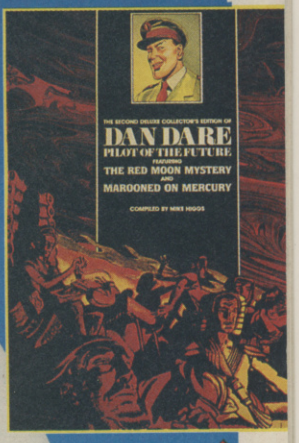

SU CHARTS

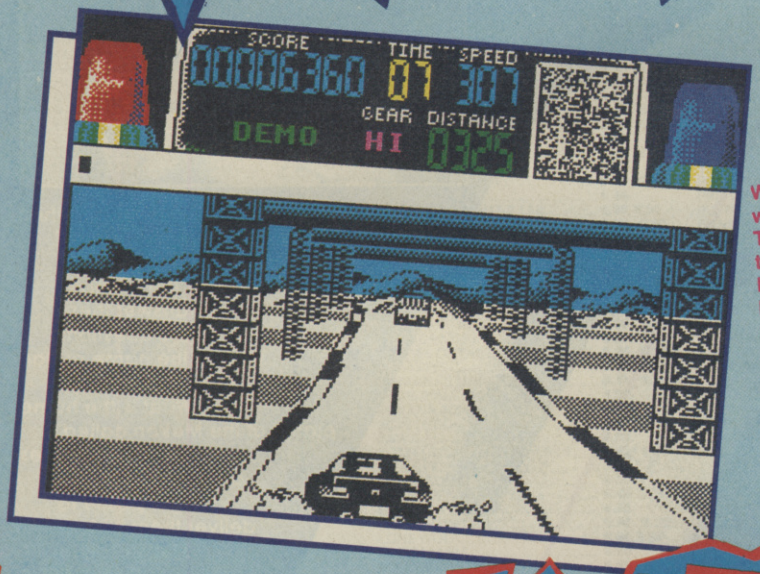

FULL PRICE CHARTS COMMENT

Well bloomin' blimey flip, what's going on this month. The chart is certainly all topsy turvy to be sure. Chase HQ has come rushing in like a loony from absolutely nowhere, just like we predicted. Apart from that big surprise the rest is pretty yawny with a few newies in the shape of Kick Off, Gazza's Super Soccer, Mega Mix and 100% Dynamite.

BUDGET 10

1	(1)	PAPERBOY We may not like it, but you obviously do	ENCORE £2.99
2	(7)	GHOSTS AND GOBLINS Wooooooeeeeoooooo there goes a man in a white sheet	ENCORE £2.99
3	(NEW)	RENEGADE Fair crashing into the chart, this one	HIT SQUAD £2.99
4	(4)	CRAZY CARS Being really boring and staying in the same place	HIT SQUAD £2.99
5	(3)	SHORT CIRCUIT Game of the filium, dropping off a bit	HIT SQUAD £2.99
6	(2)	RAMPAGE Monster mashing madness	HIT SQUAD £2.99
7	(5)	NIGEL MANSELL'S GRAND PRIX Shifting down a gear or two	ALTERNATIVE £2.99
8	(NEW)	FANTASY WORLD DIZZY Is there nothing to keep this lad down?	C.MASTERS £2.99
9	(6)	BATMAN 3D We were right, Batmania is on its way out	HIT SQUAD £2.99
10	(8)	TOPGUN Tom Cruise snogs Kelly McGillis, but not really	HIT SQUAD £2.99

BUDGET CHARTS

Paperboy's still hanging in at the top spot with a few of last month's games still jiggly their positions about in this month's chart. The only new chappie around at the mo is Fantasy World Dizzy. Im fact, he's our tip for the top next month, unless he's pipped at the post by Renegade.

FULL PRICE 20

COMPILED FOR SINCLAIR USER BY GALLUP

1	(NEW)	CHASE HQ Nnneeeeeooooow, drivin' in like a meanie	OCEAN £9.99
2	(1)	BATMAN - THE MOVIE Smashed out of the top slot at last	OCEAN £9.99
3	(8)	OPERATION THUNDERBOLT Acka acka shoot everything game	OCEAN £9.99
4	(NEW)	GHOSTBUSTERS 2 Making a pretty good transition from silver screen	ACTIVISION £9.99
5	(2)	ROBOCOP Finally sliding away from No.1	OCEAN £8.95
6	(NEW)	TURBO OUTRUN Accurate conv and an improvement on its predecessor	US GOLD £9.99
7	(3)	UNTOUCHABLES Cops chase about after naughty gangsters	OCEAN £9.99
8	(7)	HARD DRIVIN' Wonky steering with brill replays	DOMARK £9.99
9	(NEW)	100% DYNAMITE Loadsa lovely compilations from Ocean	OCEAN £9.99
10	(NEW)	DOUBLE DRAGON 2 Team beat-'em-up that knocks the rest into next week	VIRGIN £9.99
11	(5)	CABAL Great fighty fighty jobby	OCEAN £8.99
12	(NEW)	GHOULS AND GHOSTS Great game, well converted and vast in size	US GOLD £9.99
13	(11)	BARBARIAN Still waddling around the middle bit	PALACE £9.99
14	(4)	POWER DRIFT Ultimate driving game makes the transition, just	ACTIVISION £9.99
15	(6)	SHINOBI Definitely on it's way out now	VIRGIN £9.99
16	(9)	CONTINENTAL CIRCUS One of the better 3D race games around	VIRGIN £9.99
17	(NEW)	GAZZA'S SUPER SOCCER Paul Gasgoigne, he's a boy, he's a lad, ere we go!	EMPIRE £9.99
18	(NEW)	KICK OFF Yet more footie, and a good one at that	ANCO £9.95
19	(NEW)	MEGA MIX Very good Ocean compilation	OCEAN £9.99
20	(14)	ALTERED BEAST Full colour action beat-'em-up sinking fast	ACTIVISION £9.99

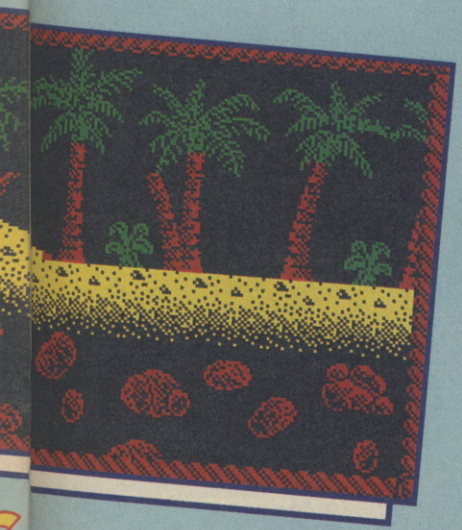

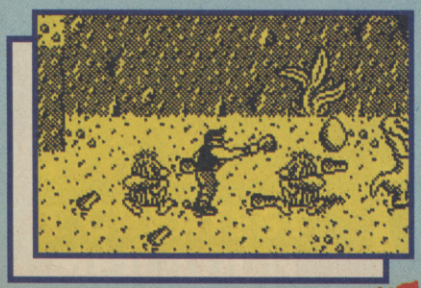

ARCADE

1	CHASE HQ	OCEAN
2	BATMAN - THE MOVIE	OCEAN
3	OP THUNDERBOLT	OCEAN
4	GHOSTBUSTERS 2	ACTIVISION
5	ROBOCOP	OCEAN

SIMULATION

1	NIGEL MANSELL'S GRAND PRIX	ALTERNATIVE
2	BRITISH SUPER LEAGUE	CULT
3	GAZZA'S SUPER SOCCER	EMPIRE
4	WORLD SOCCER LEAGUE	E & J SOFTWARE
5	THE FOOTBALLER	CULT

GAMES REVIEW

PUB TRIVIA SIMULATOR

Spoilt for choice! Shirley Temple! Sissy Spacek! Mark Moore! There're all there. But who's got the biggest IQ?

It's a simulator so it must be...Codemasters of course. But before you begin to simulate a rather deep snooze, just hang on. I've simulated with the best and Pub Trivia is actually very good. Okay, so the simulation doesn't include a pint of Dr Cringeworthy's Olde Bowel Remover or the pub drunk propped up in the corner waving his wad about. Oh no, but the game itself is an excellent simulation of the trivia arcade machine with one notable exception - it doesn't pay out money to smarmy, brainboxes but it does give you the chance to win extra ten pees, which means that you earn extra lives and can carry on until you've got a superb score.

There are over 2000 questions on the tape covering four topics - Pop Music, Show Biz, Sport and General Trivia (whoever HE is!) There are also joker cards which are not at all funny but do allow a player to leap up one level of questions without having to answer a question. No points are scored for this but the crux of the game is getting through to the money maze by answering the top card question.

Each games begins by selecting the number of players which can be anything from one to four. Each player then selects which contestant's face they want to represent them. There's a choice of five faces but they all look as daft as a brush and half the use and really make very little difference to the game.

You begin with one 10p stake (skinflints!), and this represents the one life you have. The screen shows each player's points, cash and dozey looking face and a set of question cards with five in the bottom row, four in the second and so on up to the top card. You work your way up by choosing each card by moving the pointer left and right and entering each choice. A little bit of planning and a pinch of luck should mean that you choose a route that asks only the questions that you're better at.

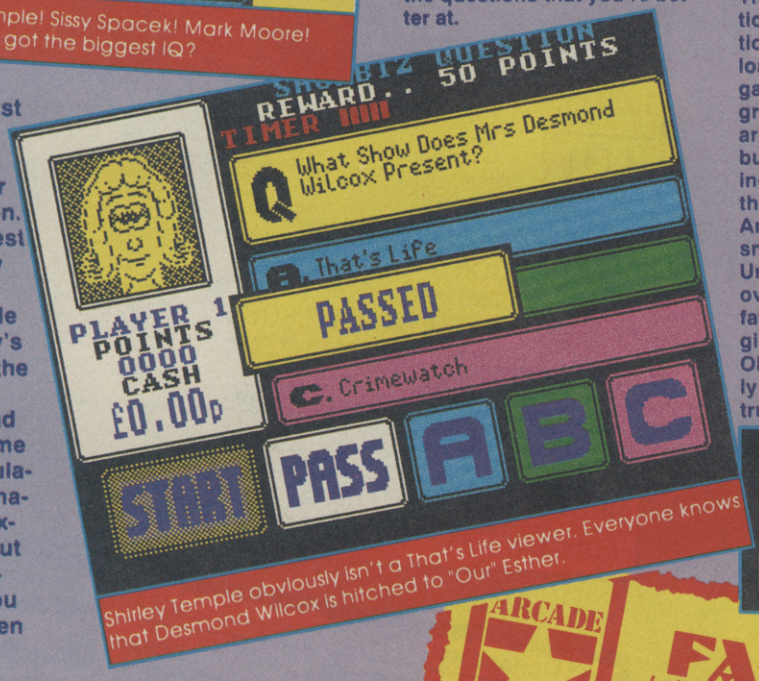

Shirley Temple obviously isn't a That's Life viewer. Everyone knows that Desmond Wilcox is hitched to "Our" Esther.

Each question pops up onto the screen along with three answers A, B or C. Move your on-screen finger above the chosen answer and press fire or enter before the time runs out. If you don't know the answer and there's no pass available, cross your fingers and guess after all there's nothing to loose except an imaginary ten pee.

If you get through the first stage then it's on to the money maze. Moving faster than a fart in a lift, get to the top of this stage and you'll start winning some cash and be able to get onto the high score table.

There are three blocks of questions each of about 700 questions - the first block always loads in automatically with the game and we all think it's a great game. All of us huddled around the spectrum, pressing buttons jeering and shouting..reminds me of the war. At the bottom of the garden in the Anderson shelter, playing snakes and ladders, with Great Uncle Eugene bent double over the prostrate form of my father trying to prise a bottle of gin out of his hands. The Good Old Days? They were absolutely crap! I wish I'd had a spectrum then...

ARCADE REVIEW

FAX BOX

Label: Codemasters Author: Peter Williamson Price: £2.99 Memory: 48 Joystick: Various

Educational and great family fun. What more could you ask for a miserly three quid?

Reviewer: Keith Campbell

GRAPHICS		SOUND	
	75		78
PLAYABILITY	84	LAST ABILITY	78

10 20 30 40 50 60 70 80 90

OVERALL 80

ALL THESE SPECTACULAR HITS IN A SPECIAL PACK! IT'S GOTTA BE...

THE B2

"Believe me this is brilliant, a finely-honed arcade adventure which is the best comic licence ever – you'd be batty to miss it." CRASH SMASH.

TM & © DC COMICS INC 1988, ALL RIGHTS RESERVED.

"Here at S.U. we think it's about as close to an ultimate space blast as anyone will ever get. Fab." SINCLAIR USER.

© IREM CORP 1987

BATMAN THE CAPED CRUSADER™

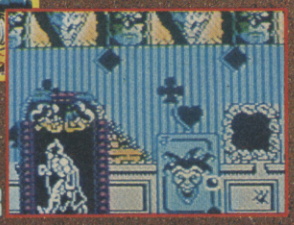

SIZZLER

A CRASH SMASH

R-TYPE™

"What more could anyone ask for in a shoot-em-up. Operation Wolf, simply is The Business." CRASH SMASH.

© TAITO CORP 1988

OPERATION WOLF

AA RAVE

C+VG HIT!

"Skillfull programming has taken the superb graphics and addictive game play of the monster arcade hit and faithfully reproduced it on the home computer."

DOUBLE DRAGON

"THE BIZ"

THE GREATEST COMPILATION EVER

ocean

SPECTRUM · AMSTRAD
COMMODORE
CASSETTE £14.99
ALSO AVAILABLE ON
COMMODORE DISK £17.99

Ocean Software Limited · 6 Central Street · Manchester · M2 5NS Telephone: 061 832 6633 · Telex: 669977 OCEANS G · Fax: 061 834 0650

GAMES REVIEW

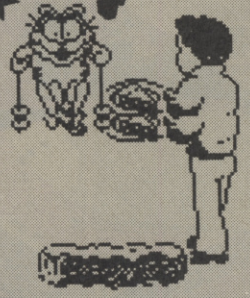

GARFIELD'S WINTER'S TALE

Pah, that Garfield, he's a boy inny? Chomping up Fern trees one minute and booting Odie up the bot the next, he just doesn't care does he? He certainly makes me chortle me socks off 'cos he's a right little devil. I love him to bits.

Well I did love him before The Edge decided to stuff him inside the Speccy and attempt to make a game out of him. Now, unfortunately I find him rather nauseating. I was really looking forward to this one, but blimey what a disappointment.

The first screen of this 'adventure' finds Garfy having a snooze in his box in John's kitchen. Above his head is a think bubble. Click the joystick to change the view inside the bubble. There are three views in all. First, there's the chocolate factory, second is the ski-slope and thirdly is the skating lake.

Garfield can take a visit to any of these three venues. So first he nips off to the skating lake. Here he has to skish about jumping over snow banks and around all the objects sitting on the ice (why there are objects on the ice is anybody's guess).

He must try to stay on his feet because if he slips over he'll lose energy. Loss of energy is indicated by a Garfield head in the left hand corner of the screen, which slowly sinks down as energy drops. It drops so slowly in fact, it's hardly noticeable.

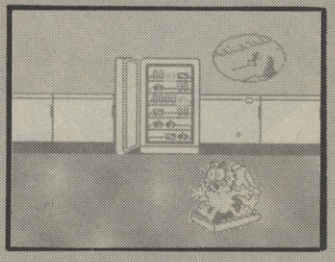

His main object is to scramble across the ice from one side of the lake to the other. Sounds easy? Well let me tell you, it bloody well isn't. Maybe I'm crap at games but I found it almost impossible to keep poor Garfy under control. Anyway, on to the next bit, the chocolate factory.

In the factory there are these chickens, see, and they eat chocolate which whooshes around the pipes of the factory. Garfield has to move the choccy in the right direction through the pipes to reach these choccy munching chickens. There are arrows on the pipes which Garfy can change around by jumping up and pushing a button. There are bits of food lying around on the floor which Garfy can eat to build up his strength, but beware of Odie, for he is running around stealing the grub and therefore sapping you of energy. You can actually boot him up the bum, but I'm warning you it doesn't make much difference as he keeps coming back to bug you.

I found this level pretty annoying because Garfield seems to walk soooooo slowly. You're sitting there shouting, "faster, go faster Garfy for gawd's sake" and wiggling your joystick like a loon. Oh, I've had enough of this part of the game, what's next?

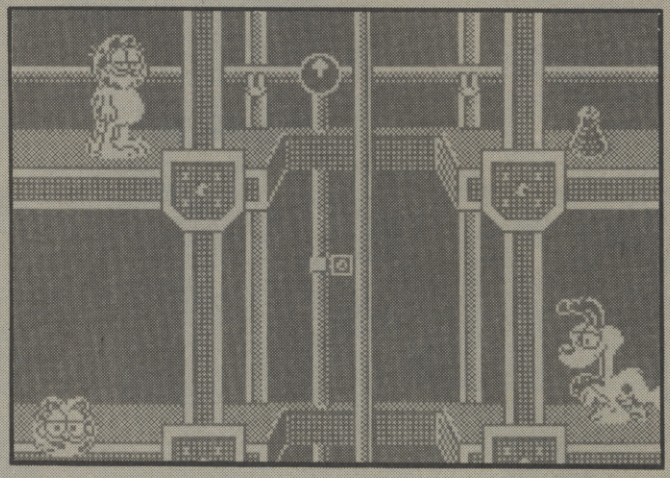

Oh yes, the ski-slope. This was about the best level of all. Garfield skishes down a snowy hill like a moggie possessed. Dotted about the hill are snow covered ramps and logs. He has to jump these or swerve around them. There are lads standing on either edge of the slope holding out pieces of pie. Garfy has to jump up with his mouth open as he passes to nab the pie to build up his strength.

Odie accompanies Garfield down the slope on what looks like an upside down dustbin lid, but I don't really understand why he's there because he doesn't aid Garfield in any way.

The thing that bugged me overall about this game is that you don't seem to have to accumulate points, no score appears at the bottom of the screen, and it seems to take weeks for your energy to run out. That aside, I thought the graphics were really brilliant, with both the Garfield and Odie characters staying true to the original cartoon.

I really wanted to like this game. The basic idea is fine, but it's just too slow and frankly not very interesting. There's more chance of me being knighted than getting addicted to Garfield Winter's Tale.

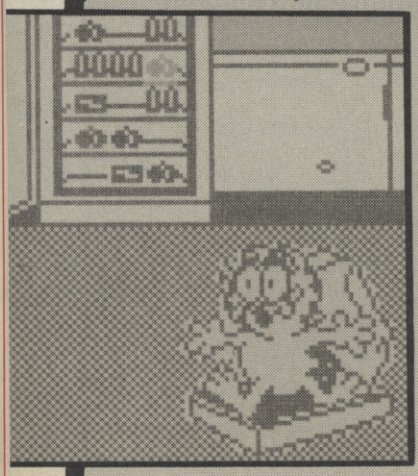

FAX BOX

ARCADE REVIEW

Label: The Edge Author: In-house Price: £8.95 Memory: 48K/128k Joystick: Various

GRAPHICS		SOUND	
	75		65
	56		50
PLAYABILITY		LAST ABILITY	

Nice graphics, shame about the rest

Reviewer: Ian Stead

OVERALL **50**

10 20 30 40 50 60 70 80 90

SOFTWARE CITY

3 Lichfield Passage, Wolverhampton WV1 1DZ

2 PLAYER SUPER LEAGUE	2.99
180	2.99
3-D GRAND PRIX	2.99
720°	2.99
1942	2.99
ACADEMY	2.99
ACE 1 OR 2	2.99
ACTION FORCE	2.99
ADVANCED SOCCER SIM	2.99
AIRWOLF 1 OR 2	1.99
ALIEN SYNDROME	2.99
ARCADE FLIGHT SIM	2.99
ARCADE FRUIT MACHINE	2.99
ARCHON COLLECTION	2.99
ARMY MOVES	2.99
BAK TO SKOOL	1.99
BARBARIAN OR BARBARIAN 2	2.99
BARD'S TALE	2.99
BARRY McGUIGAN'S BOXING	2.99
BASEBALL	2.99
BATMAN	2.99
BATTLECARS	2.99
BATTLESHIPS	1.99
BMX SIM 1 OR 2	2.99
BOMBJACK 1 OR 2	1.99
BOULDERDASH 1 OR 2	2.99
BOXING MANAGER	2.99
BRITISH SUPER LEAGUE	2.99
BUGGY BOY	2.99
CAULDRON 1 OR 2	1.99
CHUCKIE EGG 1 OR 2	3.99
CLASSIC PUNTER	2.99
CLASSIC TRAINER	2.99
COLOUR OF MAGIC	1.99
COMBAT LYNX	1.99
COMMANDO	2.99
CONTACT SAM CRUISE	2.99
CRAZY CARS	2.99
CRICKET CAPTAIN	2.99
CRICKET CRAZY	1.99
CRICKET INT	1.99
CRYSTAL CASTLES	2.99
CUP FOOTBALL	2.99
CYBERNOID 1 OR 2	2.99
DALEY THOMPSONS DECATHLON	2.99
DAN DARE 1 OR 2	2.99
DEEP STRIKE	1.99
DIZZY	2.99
DIZZY IN FANTASY WORLD	2.99
DIZZY DICE	1.99
THE DOUBLE	2.99
EAGLES NEST	1.99
ENDURO RACER	2.99
ENDZONE	1.99
EUROPEAN 2 FOOTBALL	2.99
F.A. CUP	1.99
FIST 2	2.99
FIRST PAST THE POST	1.99
FOOTBALLER	2.99
FOOTBALL MANAGER	2.99
FOOTBALLER OF THE YEAR	2.99
FORMULA ONE GRAND PRIX	1.99
FRANK BRUNO	2.99
FRANKENSTEIN JNR	2.99
FRIGHTMARE	2.99
FRUIT MACHINE SIM	1.99
FULL THROTTLE	2.99
GAME OVER	
GARY LINEKERS SUPERSTAR SOCCER	2.99
GAUNTLET 1 OR 2	2.99
GRAHAM GOOCH	1.99
GHOSTS AND GOBLINS	2.99
GHOSTBUSTERS	1.99
GRAND NATIONAL	1.99
GRAND PRIX SIM 1 OR 2	2.99
GREAT ESCAPE	2.99
GREEN BERET	2.99
GREG LOSES CLOCK	2.99
GRID IRON 2	2.99
HARDBALL	2.99
HEAVY ON THE MAGICK	1.99
HOLLYWOOD POKER	1.99
HYPERSPORTS	2.99
INDOOR SOCCER	1.99
INTERNATIONAL FOOTBALL	2.99
INTERNATIONAL MANAGER	2.99
JACK THE NIPPER	2.99
JET PAC	1.99
JET SET WILLY	1.99
JOCKY WILSON'S DARTS	2.99
JOE BLADE 1 OR 2	1.99
KIKSTART 2	1.99
KNIGHTMARE	1.99
KONAMI PING PONG	2.99
KONAMI TENNIS	2.99
KOSMOS	1.99
KRAKOUT	2.99
LAS VEGAS CASINO	2.99
LEADERBOARD	2.99
LEAGUE CHALLENGE	1.99
MANIC MINER	2.99
MASTERS OF THE UNIVERSE (FILM)	2.99
MIG 29	2.99
MOONCRESTA	1.99
MONTE CARLO CASINO	2.99
MONTY ON THE RUN	2.99
MOTO CROSS SIM	2.99
NIGEL MANSELL GRAND PRIX	2.99
NORTH STAR	2.99
OLLIE AND LISA 3	2.99
ON CUE	2.99
ON THE BENCH	2.99
OPERATION GUNSHIP	2.99
PAPERBOY	1.99
PINBALL SIM	1.99
POWERPLAY	2.99
POSTMAN PAT 1 OR 2	1.99
PREDATOR	2.99
PREMIER 2 FOOTBALL	1.99
PRO GOLF 1 OR 2	2.99
PRO SNOOKER	2.99
PUB TRIVIA	2.99
RALLY DRIVER	2.99
RALLY CROSS SIM	2.99
RALLY SIM	2.99
RAMBO	1.99
RAMPAGE	2.99
RENEGADE	2.99
REX	2.99
ROLLER COASTER	2.99
ROLLING THUNDER	2.99
RUGBY	1.99
RUGBY BOSS	2.99
RUGBY SIM	2.99
RYGAR	2.99
SABOTEUR 1 OR 2	2.99
SCOOBY DOO	2.99
SHORT CIRCUIT	2.99
SIDEARMS	1.99
SIGMA 7	2.99
SKOOLDAZE	1.99
SOCCER 7	2.99
SOCCER BOSS	2.99
SOCCER Q	2.99
SOCCER STAR	2.99
SOLDIER OF LIGHT	1.99
SOLOMON'S KEY	3.99
SPACE HARRIER	2.99
SPINDIZZY	2.99
SPOOKED	1.99
SPORT OF KINGS	2.99
SPY HUNTER	2.99
SPY V SPY	2.99
STREET FIGHTER	2.99
STRIKER	2.99
SUMMER GAMES	1.99
SUPER CYCLE	1.99
SUPER NUDGE 2000	2.99
SUPERSTAR SOCCER	2.99
SUPER TANK SIM	2.99
SYSTEM 8	2.99
TETRIS	2.99
THEATRE EUROPE	1.99
THUNDERCATS	2.99
TOM CAT	2.99
TOP GUN	1.99
TRAP DOOR 1 OR 2	2.99
THE TRAIN	1.99
TREASURE ISLAND DIZZY	2.99
TURBO ESPRIT	1.99
TURF FORM	2.99
TWIN TURBO V8	1.99
URIDIUM	2.99
U.S. BASKETMASTER	1.99
WEMBLEY GREYHOUNDS	2.99
WHEELIE	2.99
WHO DARES WINS 2	2.99
WIZBALL	1.99
WORLD CLASS LEADERBOARD	1.99
WORLD GAMES	2.99
WORLD SOCCER LEAGUE	2.99
XECUTER	2.99
YIE AR KUNG FU	1.99
YOGI BEAR	2.99
ZYBEX	

NEW NEW NEW

BLASTEROIDS	2.99
THE DEEP	2.99
ENIGMA FORCE	1.99
EXPLODING FIST +	2.99
FIRE AND FORGET	1.99
IKARI WARRIOR	2.99
JAIL BREAK	2.99
KNIGHT ORC	2.99
LIVE AND LET DIE	3.99
OVERLANDER	1.99
PASSING SHOT	2.99
QUESTION OF SPORT	3.99
ROAD BLASTERS	2.99
ROD PIKES HORROR COMPILATION	4.99
SALAMANDER	2.99
SAVAGE	2.99
TIGER ROAD	2.99
TIME AND MAGIC	3.99
TIME SCANNER	2.99

SOFTWARE CITY SPECIALS

ACE 2088	1.99
BARBARIAN 2	2.99
BLACK LAMP	1.99
COOKIE	1.99
CROSSWIZE	1.99
CYBERNOID 2	2.99
DEACTIVATORS	0.99
EARTHLIGHT	1.99
ENLIGHTENMENT (DRUID 2)	1.99
FAT WORM BLOWS A SPARKY	1.99
FRANKENSTEIN	1.99
HEARTLAND	1.99
HELLFIRE ATTACK	1.99
HYPABALL	1.99
I OF THE MASK	1.99
INTENSITY	1.99
LIVING DAYLIGHTS	1.99
LOADS OF MIDNIGHT	1.99
MAGNETRON	1.99
MARTIANOIDS	1.99
MINI PUTT	2.99
MUNCHER (T. WRECKS) 128k ONLY	2.99
MYSTERY ON THE NILE	1.99
NETHERWORLD	1.99
NINJA HAMSTER	1.99
RIDDLERS DEN	1.99
ROCKFORDS RIOT (BOULDERDASH 3)	2.99
SHACKLED	1.99
SHOOT OUT	2.99
SUPERSPRINT	1.99
TELADON	1.99
TEMPEST	1.99
THANATOS	1.99
TOY BIZARRE	1.99
VIXEN	1.99
WIZARD WARZ	1.99

FULL PRICE	CASS	DISK
ANCIENT BATTLES	9.99	N/A
A.P.B.	6.99	9.99
AUSTERLITZ	8.99	11.99
BATMAN THE MOVIE	6.99	9.99
BEACH VOLLEY	6.50	8.99
BEVERLEY HILLS COP	6.50	9.99
BLOODWYCH	6.99	9.99
BOMBER	9.99	13.99
BRIAN CLOUGH'S FOOTBALL	6.99	9.99
CABAL	6.99	9.99
CARRIER COMMAND (128k)	9.99	11.99
CHAMPIONSHIP GOLF	6.99	N/A
CHASE H.Q.	6.99	9.99
CONTINENTAL CIRCUS	6.99	9.99
CRAZY CARS 2	6.50	N/A
CRICKET MASTER	6.50	N/A
CYBERBALL	6.99	8.99
DOUBLE DRAGON 2	6.99	9.99
DYNAMITE DUX	6.99	9.99
EMLYN HUGHES	6.99	9.99
FIGHTING SOCCER	6.99	9.99
FOOTBALLER OF THE YEAR 2	6.99	9.99
FOOTBALL DIRECTOR	6.99	N/A
FOOTBALL DIRECTOR 2 (128k)	13.99	13.99
FOOTBALL MANAGER	2.99	6.99
FOOTBALL MANAGER 2 + EXPANSION	6.99	9.99
FORGOTTEN WORLDS	6.50	8.99
GHOSTBUSTERS 2	7.50	9.99
GUNSHIP	6.99	9.99
HARD DRIVIN'	6.99	9.99
INDIANA JONES LAST CRUSADE	6.50	N/A
IVANHOE	6.99	9.99
KENNY DALGLISH	6.50	9.99
KICK OFF	6.99	9.99
KNIGHT FORCE	6.50	8.99
LAZER SQUAD	6.99	N/A
MICROPROSE SOCCER	6.99	9.99
MYTH	6.99	9.99
MOONWALKER	6.99	9.99
NEW ZEALAND STORY	6.50	9.99
NINJA WARRIOR	6.99	9.99
OPERATION THUNDERBOLT	6.99	9.99
OPERATION WOLF	6.50	9.99
GASCOINE SUPER SOCCER	6.99	N/A
POWERDRIFT	6.99	9.99
PROFESSIONAL SOCCER	6.50	N/A
PROJECT STEALTH FIGHTER	6.99	9.99
RICK DANGEROUS	6.99	9.99
ROBOCOP	6.99	9.99
ROCK STAR	6.99	8.99
RUN THE GAUNTLET	6.50	9.99
SAINT AND GREAVSIE	6.50	N/A
SHINOBI	6.99	9.99
SKATE OR DIE	6.99	9.99
SPORTING TRIANGLES	6.99	9.99
STARGLIDER 2	9.99	13.99
STAR WARS TRILOGY	8.99	13.99
STRIDER	6.99	9.99
STUNT CAR	9.99	9.99
SUPER WONDER BOY	6.99	9.99
TIMES OF LORE	6.99	9.99
TINTIN	6.99	9.99
TOLKIEN TRILOGY	8.99	11.99
TOOBIN	6.99	9.99
TRACKSUIT MANAGER	6.99	N/A
TREBLE CHAMPIONS	6.99	N/A
TURBO OUTRUN	6.99	9.99
TUSKER	6.99	9.99
THE UNTOUCHABLES	6.99	9.99
VULCAN	6.99	N/A
WAR IN MIDDLE EARTH	6.99	9.99

COMPILATIONS

THE BIZ
R-TYPE, OPERATION WOLF, DOUBLE DRAGON, BATMAN THE CAPED CRUSADER.
CASS 9.99

MEGA MIX
OPERATION WOLF, BARBARIAN 2, DRAGON NINJA & REAL GHOSTBUSTERS.
CASS 9.99

WINNERS
INDIANA JONES TEMPLE OF DOOM, BLASTEROIDS, LED STORM, THUNDERBLADE, IMP MISSION 2.
CASS 9.99 DISC 13.99

100% DYNAMITE
AFTERBURNER, LAST NINJA 2, WEC LE MANS, DOUBLE DRAGON.
CASS 9.99

FLIGHT ACE
HEATHROW AIR TRAFFIC CONTROL, TOMAHAWK, SPITFIRE 40, STRIKE FORCE HARRIER, ACE & A.T.F.
CASS 5.50

TAITO COIN OPS
RASTAN, FLYING SHARK, ARKANOID 1 AND 2, SLAPFIGHT, BUBBLE BOBBLE, RENEGADE AND LEGEND OF KAGE.
CASS 8.99

KONAMI ARCADE COLLECTION
JAIL BREAK, GREEN BERET, YIE AR KING FU 1 & 2, PING PONG, MIKIE, JACKAL, HYPERSPORTS, NEMESIS AND SHAO-LINS ROAD.
CASS 8.99 DISC 11.99

SPECIAL ACTION
DRILLER, CAPTAIN BLOOD, THE VINDICATOR, DALEY THOMPSONS OLYMPIC CHALLENGE AND S.D.I.
CASS 8.99

WE ARE THE CHAMPIONS
SUPERSPRINT, RENEGADE, RAMPAGE, IK+ & BARBARIAN.
CASS 6.99

IN CROWD
KARNOV, GRYZOR, BARBARIAN, CRAZY CARS, PREDATOR, COMBAT SCHOOL, PLATOON AND TARGET RENEGADE.
CASS 9.99

SUPREME CHALLENGE SOCCER SPECTACULAR
PETER BEARDSLEY'S INT FOOTBALL, SOCCER SUPREMO, FOOTBALL MANAGER, WORLD CHAMPIONS AND PETER SHILTON'S HANDBALL MARADONA.
CASS 8.99 DISC 11.99

FIST'S AND THROTTLES
BUGGY BOY, DRAGON'S LAIR, IKARI WARRIORS, THUNDERCATS AND ENDURO RACER.
CASS 8.99

SUPREME CHALLENGE
ELITE, STARGLIDER, ACE 2, SENTINEL AND TETRIS.
CASS 5.50

GAME SET AND MATCH 2
MATCH DAY 2, SUPERBOWL, WINTER OLYMPIAD, NICK FALDO, CHAMPIONSHIP SPRINT, TRACK AND FIELD, STEVE DAVIS SNOOKER & SUPER HANG ON.
CASS 8.99

SOCCER SQUAD
FOOTBALLER OF THE YEAR, GARY LINEKERS SUPERSTAR SOCCER, GARY LINEKERS SUPERSKILLS AND ROY OF THE ROVERS.
CASS 6.99

THE STORY SO FAR VOL 2
OVERLANDER, HOPPING MAD, SPACE HARRIER, BEYOND THE ICE PALACE & LIVE AND LET DIE.
CASS 8.99

THE STORY SO FAR VOL 4
GHOSTBUSTERS, ALIENS, WONDERBOY, EIDOLON, BACK TO THE FUTURE & QUARTET.
CASS 8.99

FOUR TOP GAMES
NEMESIS THE WARLOCK, PULSATOR, CATCH 23 AND SLAINE.
DISC 2.99

COIN OP HITS
OUTRUN, ROAD BLASTERS, SPY HUNTER, THUNDERBLADE AND BIONIC COMMANDO.
CASS 9.99 DISC 13.99

GIANTS
ROLLING THUNDER, GAUNTLET 2, 720, OUTRUN, CALIFORNIA GAMES.
CASS 9.99 DISC 13.99

ORDER FORM AND INFORMATION

All orders sent FIRST CLASS subject to availability.

Just fill in the coupon and send it to:
Software City, 3 Lichfield Passage, Wolverhampton WV1 1DZ
ORDER FORM (Block Capitals)

Name .....

Address .....

.....

Postcode .....

Tel. No. .....

Name of Game	Computer	Value
	Postage	
	TOTAL	

POSTAGE RATES – Please add 50p for post & packaging on all orders under £5. Overseas add £1.50 per item.
PAYING BY CHEQUE – Cheques payable to Software City.

VISA

Card type .....

Expiry date .....

Signature .....

Date .....

EUROPEAN ORDERS
MASTERCARD
EUROCARD ACCEPTED

SMASH SMASH SMASH OFFER OFFER OFFER

XENON

£2.00 OFF £2.00 OFF

Price to SU readers £7.99 (cassette) £12.99 (disk). Send a cheque or postal order (with your name and address) to **XENON** Smash Offer, Virgin Mastertronic, 2-4 Vernon Yard, Portobello Road, London W11 2DX.
Offer closes March 30th 1990.

£2.00 OFF £2.00 OFF

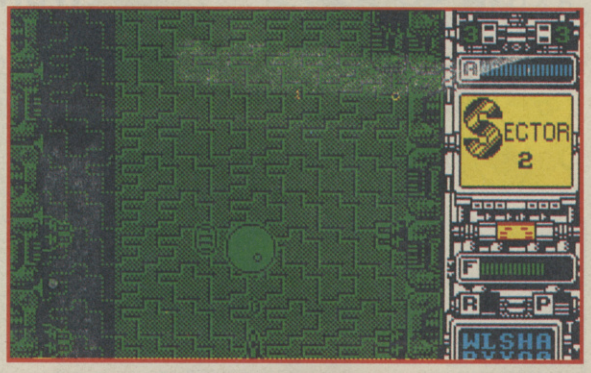

AARGH!

£2.00 OFF £2.00 OFF

Price to SU readers £7.99 (cassette) £12.99 (disk). Send a cheque or postal order (with your name and address) to AARGH Smash Offer, Virgin Mastertronic, 2-4 Vernon Yard, Portobello Road, London W11 2DX.
Offer closes March 30th 1990.

£2.00 OFF £2.00 OFF

OBLITERATOR

£2.00 OFF £2.00 OFF

Price to SU readers £7.99 (cassette) £12.99 (disk). Send a cheque or postal order (with your name and address) to **OBLITERATOR** Smash Offer, Virgin Mastertronic, 2-4 Vernon Yard, Portobello Road, London W11 2DX.
Offer closes March 30th 1990.

£2.00 OFF £2.00 OFF

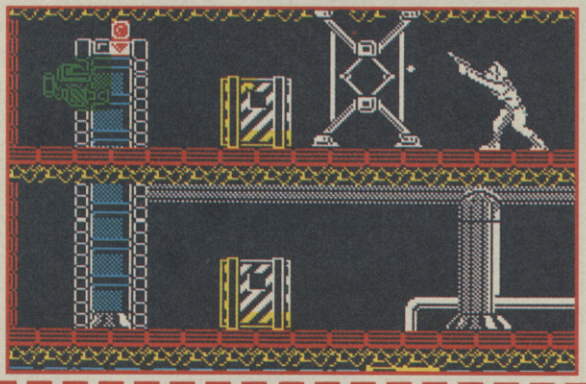

GEMINI WING

£2.00 OFF £2.00 OFF

Price to SU readers £7.99 (cassette) £12.99 (disk). Send a cheque or postal order (with your name and address) to **GEMINI WING** Smash Offer, Virgin Mastertronic, 2-4 Vernon Yard, Portobello Road, London W11 2DX.
Offer closes March 30th 1990.

£2.00 OFF £2.00 OFF

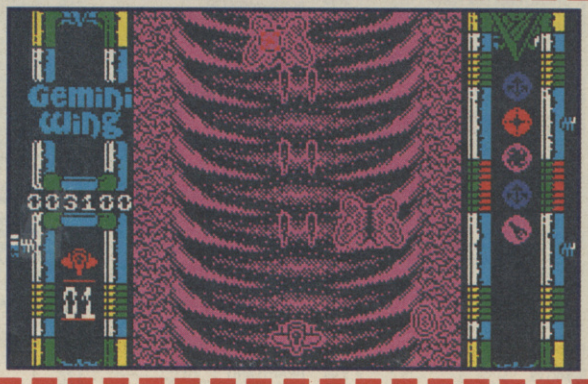

SOFT OPTIONS

SOFT OPTIONS
(Formerly Castle Software)
6 HOPE STREET
HANLEY
STOKE ON TRENT
TEL: 0782 204269

SALE SALE SALE SALE SALE SALE

SPECTRUM

Operation Thunderbolt 6.50
Cabal 6.75
Stunt Car Racer 6.99
Strider 6.50
Grand Prix Master 6.99
Kick Off 6.99
Myth 7.99
Fighting Soccer 6.99
Tusker 6.99
Ghost Busters II 6.99
Chase HQ 6.99
Hard Drivin' 6.99
Power Drift 6.99
The Untouchables 6.50
Turbo Outrun 6.99
Dragon Spirit 6.50
Iron Lord 6.99
Double Dragon II 6.99
Dragon Ninja 6.50
Rick Dangerous 6.99
Robo Cop 6.99
Batman the Movie 6.99
Operation Wolf 6.50
A.P.B. 6.99
Toobin 6.99
Thunderbirds 6.99
3D Pool 5.99
The National 6.99
R-Type 3.99
Afterburner 3.99

SPECTRUM CLEARANCE
SALAMANDER
2.99

PAPERBOY
2.99

JAILBREAK
2.99

FIRE & FORGET
2.99

NEMESIS
2.99

TITAN
2.99

CAESAR THE CAT
2.99

HOPPING MAD
2.99

BUCK ROGERS
1.99

BEYOND THE ICE PALACE
2.99

KNIGHTORC
3.99

SPECTRUM CLEARANCE

Barbarian II 2.99
19 Boot Camp 2.99
Captain Blood 2.99
Bobs Full House 2.99
Hysteria 1.99
Loads of Midnight 2.99
Gothik 1.00
Vixen 2.99
Last Mohican 1.99
Ninja Hamster 1.99
Soldier of Light 2.99
Super Sprint 1.99
Sentinal 1.99
Tetris 2.99
Wolf Man 1.99
Blood Valley 1.99
Marauder 2.99
Fernandes Must Die 2.99
Time and Magik 3.95
The Fury 1.99
Kryton Factor 3.99
Blockbusters Goldrun 2.99
Game Over 2 2.99
Cybernoid 2 2.99
Platoon 2.99
Ikari Warriors 3.95
Blasteroids 3.95
Garfield 2 6.50
Postman Pat 2.99
Predator 2.99

SPECTRUM

Vigilante 6.75
Renegade III 6.75
Forgotten Worlds 6.75
Carrier Command 9.95
The Deep 2.99
Alt World Games 2.99
Crosswise 1.99
Black Lamp 1.99
Mega Apocalypse 1.99
Enduro Racer 1.99
Green Beret 2.99
Top Gun 2.99
Bubble Bobble II 6.99
Death Before Dishonour 4.99
Batman 2.99
Skate Crazy 2.99
1942 2.99
Super Sports 2.99
Bards Tale 2.99
Gunship 6.99
Silent Service 4.95
Crazy Cars 2.99
War in Middle Earth 7.50
Fun School 2 (under 6) 6.99
Fun School 2 (6-8 yrs) 6.99
Fun School 2 (over 8 yrs) 6.99
Exploding Fist + 3.95
Gary Lineker's Soccer 2.99
Side Arms 2.99
Fox Fights Back 2.99

SPECTRUM SPECIAL OFFERS

Subway Viglante 2.99
Spitfire 40 2.99
Strike Force Harrier 1.99
Mr Heli 6.99
Eliminator 2.99
Intensity 2.99
Night Raider 2.99
Beach Volley 6.75
Kenny Dalglish (the Match) 6.99
Manchester United 6.99
Winners 10.95
Epyx Action 10.95
Heavy Metal 9.95
Hellfire Attack 1.99
Blood Wych 6.99
Terror of Deep 1.00
Nubulus 2.99
Leaderboard 2.99
ACE 2088 2.99
Alien Syndrome 2.99
The Writer 3.99
The Animator 3.99
Stealth Fighter 6.99
GI Hero 2.99
Savage 2.99
Virus 2.99
Incredible Hulk .99
Bosconian .99
Quartet 1.99
Master Chess 1.99

SPECTRUM COMPILATIONS

GO CRAZY
Desolator, Side Arms, Shackled, Thunder Septor, Mission Elevator, Fast and Furious
OUR PRICE 3.95

TRIO HIT PACK
Airwolf II, 3DC, Great Guranos
OUR PRICE 1.99

BEST OF ELITE VOL 1
Bombjack, Airwolf, Commando, Frank Brunos Boxing
OUR PRICE 3.95

THE IN CROWD
Platoon, Combat School, Karnov, Barbarion, Target Renegade, Predator, Crazy Cars, Gryzor
OUR PRICE 9.95

TAITO COIN OP
Bubble Bobble, Flying Shark, Arkeniod, Legend of Kage, Rastan, Slap Fight, Renegade Arkeniod II
OUR PRICE 9.95

SALE TIME AT SOFT OPTIONS – CAN YOU AFFORD TO MISS THESE.
ALL ORDERS SENT 1st CLASS POST, P&P UNDER £5
75p, OVER £5 P&P IS FREE
IN STOCK ITEMS DESPATCHED BY RETURN

SALE SALE SALE SALE SALE SALE

SPECTRUM COMPILATIONS

100% DYNAMITE
Double Dragon, Last Ninja II, Wec Le Mans, Afterburner
SPECIAL PRICE 9.95

HOUSE MIX
Skate Crazy, Techno Cop, Dark Fusion, Motor Massacre, Artura, Night Raider
OFFER PRICE 6.99

NOW GAMES 5
International Karate, Hacker 2, Prohibition, Rebell, Street Hassle, Kat Flap
ALL 6 GAMES 2.99

SPECIAL OFFER
Football Manager II + Expansion Kit
NOW ONLY 6.99

PRESTIGE COLLECTION
Ballblazer, Idolon, Rescue on Fractulus, Coronis Rift
OUR PRICE 1.99

SPECTRUM SPECIAL OFFERS

Arnhem 6.75
Galipoli 6.50
Yankee 6.99
Austerlitz the Campaign 9.50
Napoleon at War 6.99
Overlord 6.75
Ancient Battles 10.95
Guadal Canal 1.99
Roundneads 3.99
Vulcan 6.99
Bismark 4.99
Desert Rats 6.75
Zulu Wars 5.99
Blitzkreig 6.99
Nato Alert 6.99
Stalingrad 6.99
Overlords 2.99
Pegasus Bridge 4.99
Wellington at Waterloo 9.50
T Brook 3.99
Special Operations 3.99
Swords of Bane 2.99
Conflicts II 3.99
The General 9.95
SDI 3.99
C Yega Flight Sim 6.99
Invasion Force 9.95

ANNALS OF ROME
6.99

SPECTRUM DISC

Overlord 6.95
Stalingrad 6.99
Time and Magic 6.99
Four Smash Hits 4.99
Lancealot 5.99
Ingrids Back 5.99
Fox Fights Back 4.99
Cybernoid II 4.99
The Fury 4.99
Tetris 4.99
Action Force II 4.99
Outcast 3.99
Ball Breaker 4.99
Andy Capp 4.99
Robo Cop 10.99
Operation Thunderbolt 10.99
Microprose Soccer 10.99
3D Pool 10.99
Viglante 10.99
Afterburner 10.99
Pacland 10.99
Turbo Outrun 10.99
Power Drift 10.99
Chase HQ 10.99
Hard Drivin' 10.99
Ghost Busters II 11.99
Cabal 10.99
The Untouchables 10.99

Please send me the following titles: (SU03)

Title	Amount
P & P (if applicable)	
Total amount	

Name .....

Address .....

.....

.....

Telephone No .....

Lift staples carefully to remove poster

SINCLAIR user

SOFTWARE THAT'S HARD TO BEAT

A range of powerful programs for the ZX Spectrum computers. Use the coupon below and send today for our free, comprehensive brochure. Quality, performance and great value for money.

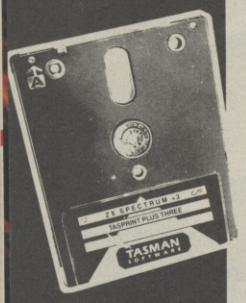

	ZX SPECTRUM 128 AND ZX SPECTRUM+2	ZX SPECTRUM+3
TASWORD — The Word Processor. Power, flexibility and ease of use have given Tasword an enviable reputation for performance and unbeatable value for money. Each version is packed with useful features and is specifically designed to make maximum use of the memory and keyboard layout. TASWORD: power, versatility and performance. The definitive word processor for the ZX Spectrum.	TASWORD PLUS TWO Cassette £19.95	TASWORD PLUS THREE Disc £24.95 TAS-SPELL PLUS THREE The spelling checker for Tasword Plus Three Disc £24.95
TASCALC — The Spreadsheet. At last! A comprehensive spreadsheet for the ZX Spectrum. A full working spreadsheet of 52 columns by 157 rows to process and evaluate numerical data. Advanced features include variable column widths, on screen help, interactive prompts and a full range of formula functions.	TASCALC Cassette £19.95	TASCALC PLUS THREE Disc £24.95
TASPRINT — The Style Writer. Print Tasword output in a range of five impressive print styles. The Tasprint lettering is twice the height of normal dot matrix output. TASPRINT PLUS THREE features 25 fonts AND a FONT DESIGNER.	TASPRINT 5 Fonts Cassette £9.90	TASPRINT PLUS THREE 25 Fonts Disc £24.95
TAS-SIGN — The Sign Maker. Produce and print your own signs, posters, banners and large notices to get your message across with maximum impact. Add a new dimension to your dot matrix printer. Prints signs, posters and banners with letters at any height from one inch to the full width of the paper.	TAS-SIGN Cassette £19.95	TAS-SIGN Disc £24.95
MASTERFILE PLUS THREE — The Database. Accomplish your home and business filing with ease and elegance using MASTERFILE PLUS THREE. A sophisticated menu-driven data filing, storage and retrieval system. Data stored with MASTERFILE PLUS THREE may be exported for use with Tasword Plus Three.	NOT AVAILABLE	MASTERFILE PLUS THREE Disc £24.95
TAS-DIARY PLUS THREE — The Electronic Diary. Keep an electronic day to day diary on disc with TAS-DIARY PLUS THREE. TAS-DIARY PLUS THREE features a clock, calendar and a separate screen display for every day of the year. Each year stored on disc includes a memo pad and several note pages. TAS-DIARY PLUS THREE is an invaluable aid to keeping records, reminders and any other data which is related to that most valuable commodity of ours — time!	NOT AVAILABLE	TAS-DIARY PLUS THREE Disc £19.95
TASMAN PARALLEL PRINTER INTERFACE — A low cost means to link your Spectrum to any printer fitted with the Centronics standard parallel interface. Supplied complete with cable, driving software for LLIST and LPRINT and screen copy software for most dot matrix printers. Compatible with 48K AND 128K ZX Spectrums.	£39.95	Parallel printer cable £9.95 RS232 cable £14.50

All prices include VAT and post and packing

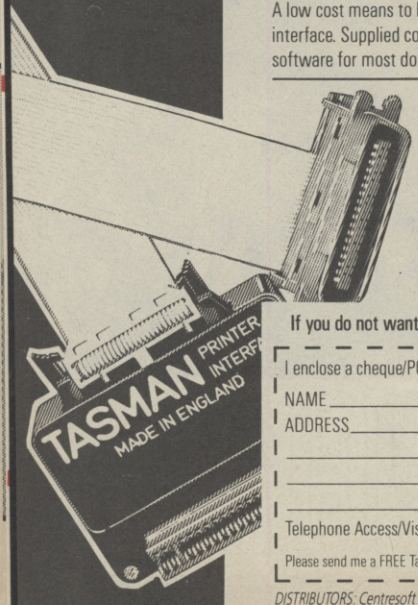

Tasman

PERFECTION IN PROFESSIONAL SOFTWARE

Springfield House · Hyde Terrace · Leeds LS2 9LN · Telephone · Leeds (0532) 438301

If you do not want to cut this magazine, simply write out your order and post to: TASMAN SOFTWARE, DEPT SU, SPRINGFIELD HOUSE, HYDE TERRACE, LEEDS LS2 9LN.

I enclose a cheque/PO made payable to TASMAN Software Ltd OR charge my ACCESS/VISA number: _____ Expires _____

NAME _____ ITEM _____ PRICE

ADDRESS _____ £ _____

_____ £ _____

_____ £ _____

Outside Europe add £2.00 per item airmail. £ _____

Telephone Access/Visa orders: Leeds (0532) 438301 ACCESS VISA TOTAL £ _____

Please send me a FREE Tasman brochure describing your products for **ZX Spectrum+3** ☐ **ZX Spectrum 48K/128K/+2** ☐ IBM/Amstrad PC ☐ Amstrad PCW ☐ Amstrad CPC ☐ Commodore 64 ☐ **Dept. SU**

DISTRIBUTORS: Centresoft Ltd, Exeter Software, GEM Distribution Ltd, Greyhound Marketing Ltd, Lazer Distribution, Leisuresoft Ltd, Microdealer International, R & R Distribution.

SMASH SMASH SMASH OFFER OFFER OFFER

BLACK TIGER
£1.50 OFF £1.50 OFF

Price to SU readers £7.99 (cassette) £12.99 (disk). Send a cheque or postal order (with your name and address) to **BLACK TIGER** Smash Offer, US Gold, Unit 2-3 Holford Way, Holford, Birmingham. Offer closes March 30th 1990.

£1.50 OFF £1.50 OFF

WINNERS
£2.00 OFF £2.00 OFF

Price to SU readers £12.99 (cassette) £15.99 (disk). Send a cheque or postal order (with your name and address) to **WINNERS** Smash Offer, US Gold, Unit 2£3 Holford Way, Holford, Birmingham. Offer closes March 30th 1990.

£2.00 OFF £2.00 OFF

C & VG COIN-OP HITS
£2.00 OFF £2.00 OFF

Price to SU readers £12.99 (cassette) £15.99 (disk). Send a cheque or postal order (with your name and address) to C & VG COIN-OP HITS Smash Offer, US Gold, Unit 2£3 Holford Way, Holford, Birmingham. Offer closes March 30th 1990.

£2.00 OFF £2.00 OFF

EPYX ACTION
£2.00 OFF £2.00 OFF

Price to SU readers £12.99 (cassette only). Send a cheque or postal order (with your name and address) to EPYX ACTION Smash Offer, US Gold, Unit 2£3 Holford Way, Holford, Birmingham. Offer closes March 30th 1990.

£2.00 OFF £2.00 OFF

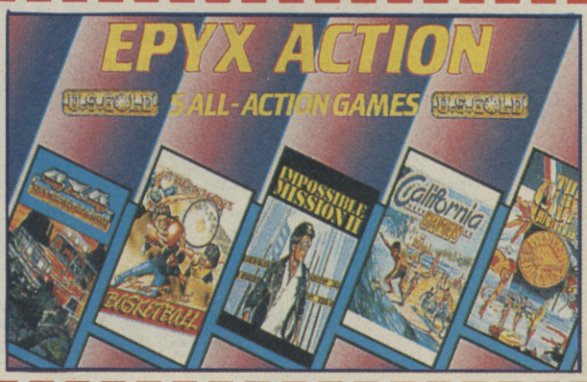

CHECK OUT

SPACEY COSMIC JIVE

Liberate your cosmic consciousness and take off for a far-out trip to the planet Splarg with this trio of science-fiction art books, available at all good space stations (that's bookshops to you, mutant).

* *CHRIS FOSS POSTER PORTFOLIO* - ten giant A2 format posters (that's the size of last month's year planner) of Foss's gigantic spaceships, robots and mechanical monstrosities, from the exploding suns of Armaggedon to the weird Eternal Fountain of Quatarn. Brilliantly detailed SF art from paperback covers and ads - Grafton Books, £9.99

* *LAST SHIP HOME* - the second art collection from the brilliant Rodney Matthews. You've seen his strange insectoid creatures, gnomes, flying machines and landscapes on the sleeves of Heavy Metal records, on Michael Moorcock paperback covers and posters, and on computer game packages like Martech's The Fury. Now get 134 pages of wonderful full-colour work in book form - Dragon's Dream, £8.95/£14.95

* *VISIONS OF SPACE* - Space Art from the 19th century to today! Space probes, shuttles, black holes, galaxies and nebulae faithfully illustrated by the top astronomical artists including David Hardy. With a foreword by old baggy suits himself, Patrick Moore! Dragon's Dream, £16.95.

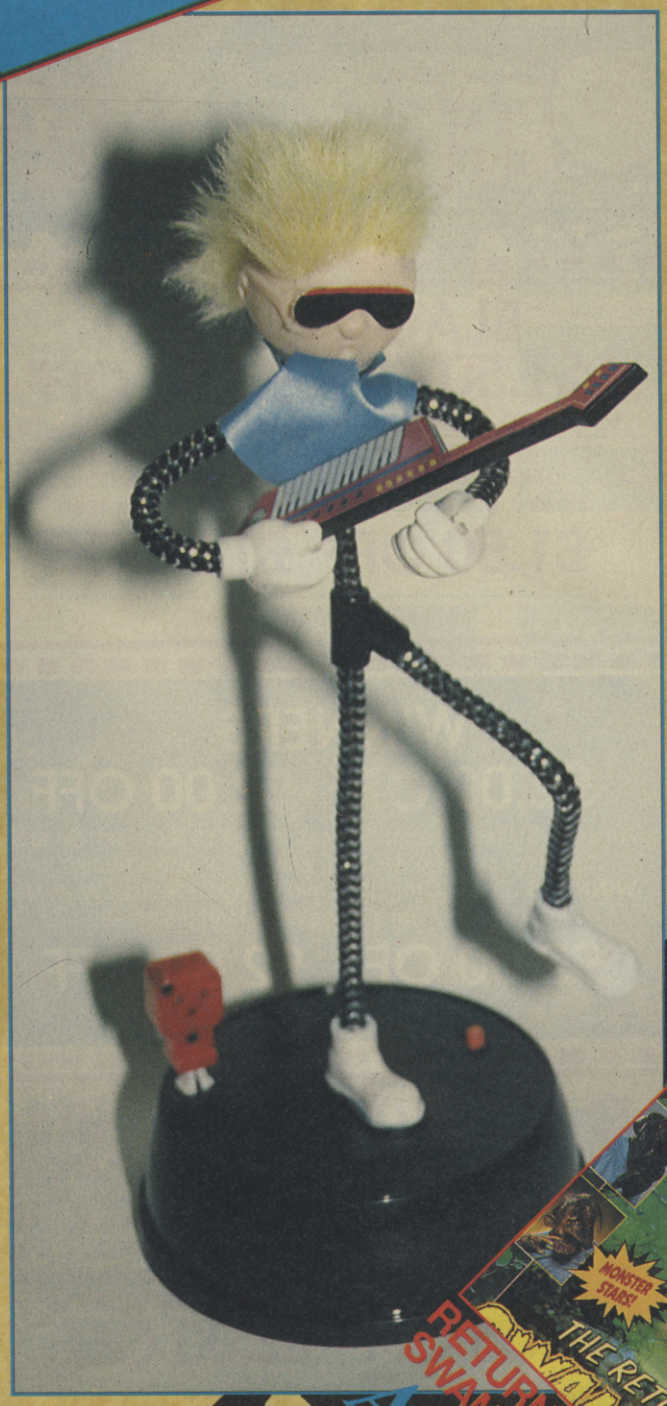

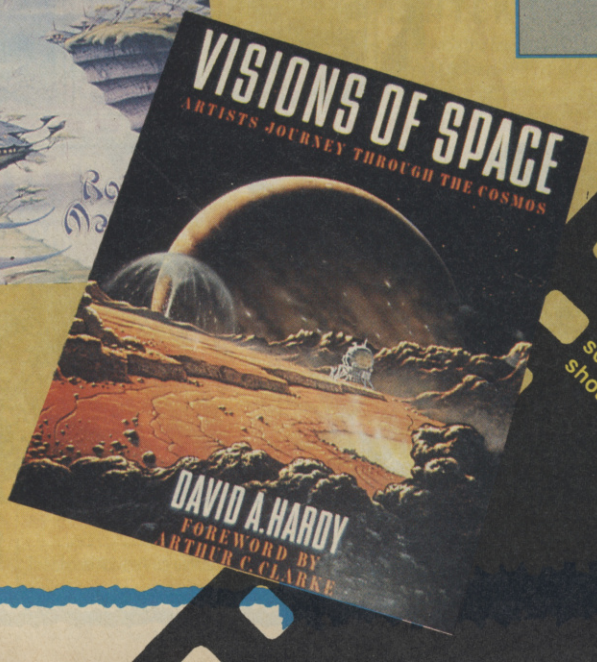

RETURN OF THE SWAMP THING

Any film with the tag line "He's got a grudge, cos they turned him to sludge!" can't be all bad. While the acting (with a couple of notable exceptions) is exceptionally dire, it's got all the ingredients necessary to make it a B movie classic. Innocent Abigail journeys into the deep south to discover the truth about her mother. Evil scientist stepfather and his army of (outrageously camp) security staff plot nefarious business while the Swamp Thing (hence the name) punches the living daylights out of everyone. Excellent monster make up and remarkable good fight scenes raise Swamp Thing head and shoulders above similar outings.

VIDEO

WIGGLE WIGGLE, GOB GOB

They're everywhere. I expect you've seen them wiggling away on the shelves in the shops. Even on Childrens' BBC, upstaging Andy Pain and the gang. Next thing, they'll be behind the counters in the banks and introducing the programs on teevee. Yes, it's those bloomin' dancing plants - you know, the plastic flowers with little guitars that dance around when they hear music. Well, you can chuck them on the compost heap, matey; to be really hip you have to have a dancing punk. Mohican haircut, spandex underpants, laser sunglasses and over-the-shoulder keyboard included in the rather amazing price of £14.99 from tasteless giftshops everywhere.

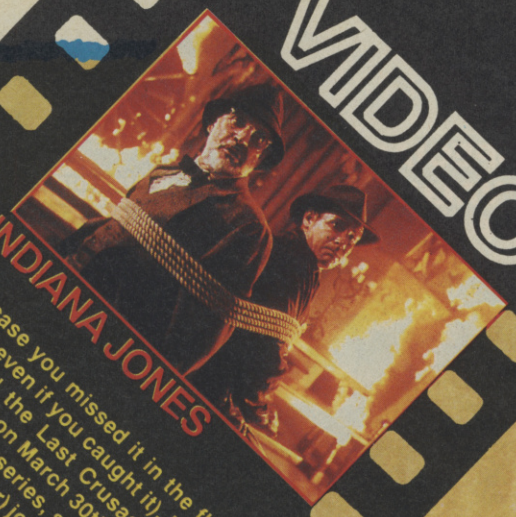

INDIANA JONES

In case you missed it in the flicks, (and even if you caught it), Indiana Jones and the Last Crusade comes out on video on March 30th. This epic, the third in the series, sees Indy (Harrison Ford, as ever) joining forces with his Dad (Sean Connery) in the search for the Holy Grail... the usual assortment of gasp-a-minute thrills, supernatural special effects and scar-faced Nazi villains adds to the fun. The vid costs £40, so it's rental time all round kids.

DIRTY ROTTEN SCOUNDRELS

Michael Caine and Steve Martin swindle daft foreign millionaresses in the most smooth ways imaginable. Eventually, however, each feels he can do better without the other and the time comes for one to leave. A bet is set up. The first man to extract £50,000 from a carefully selected target wins the bet and stays in town. Although the story drags a bit at the end, both stars are truly magnificent, and Martin turns in his best comic turns since The Jerk.

SPECIAL SUPER SPACEY COMPO!

By special arrangement with Dragon's Dream, we have FIVE copies of LAST SHIP HOME and FIVE copies of VISIONS OF SPACE to GIVE AWAY to you lucky space cadets! All you have to do is choose which book you'd like to win, answer the question connected with it and send your entry on a postcard to SF BOOKS COMPO, Sinclair User, Priory Court, 30-32 Farringdon Lane, London EC1R 3AU, to arrive no later than March 31 1990. First ten correct answers out of the black hole get the goodies.

LAST SHIP HOME; Rodney Matthews is famous for illustrating Michael Moorcock's fantasy hero

A) Edward the Obnoxious
B) Elric of Melnibone
C) Eddie the Eagle

VISIONS OF SPACE; The first man on the moon was

A) Neil Armstrong
B) Quentin Armstrong
C) Basil Clissold

DATEL ELECTRONICS

SPECIAL VALUE PACK

RAM TURBO + QuickShot II

VALUE PACK

WITH FREE SUPERSPRINT GAME!!

- The Ram Turbo has long been recognised as the best joystick interface ever devised for the Spectrum. The Quickshot II has sold over 15 million world wide!! Put the two together & you have got the best combination possible - add a free copy of 'Supersprint' from Activision & you can't get a better deal!!
- The Ram Turbo is a dual port interface supporting all formats - Kempston, Cursor & Interface II.
- Throughport allows for other add-ons.
- Builtin reset switch & power protector.
- Allows simultaneous two player option for dual games (inc. free Supersprint).
- Works with any standard 9 pin joystick including auto fire types.
- The Quickshot II is a superbly styled joystick with trigger & top fire buttons for ease of use.
- Four suction cups on the base facilitate one hand operation.

ONLY £22.99 COMPLETE

(WHILE STOCKS LAST)

RAM TURBO INTERFACE AVAILABLE SEPARATELY **ONLY £14.99**

OCP MICRO MANAGERS

ADDRESS MANAGER

- Store up to 350 names, addresses & phone numbers.
- Find just what you want easily - multi-indexing.
- Label printing routine - full screen editing.

FINANCE MANAGER

- A superb yet simple program that allows you to keep your finances in order.
- From household to small business this is your answer.

STOCK MANAGER

- Ideal for the small business - up to 600 lines.
- Produce invoices, sales totals, pricelists, etc. easily with this simple to use program - stock management has never been so easy!

ALL THREE ONLY £14.99 (All Microdrive compatible)

OCP TOOLKITS

MASTER TOOLKIT

- Add a whole range of powerful new commands to the existing Spectrum Basic.
- Re-number, realtime clock, memory map, trace function, number conversion, program compression, etc.
- A real must for the programming beginner.

EDITOR ASSEMBLER

- If you are writing Machine Code or just exploring your Spectrum then this is for you.
- Full 280 instruction set supporter.
- Too many features to list.

MACHINE CODE TESTER

- The ultimate professional tutor/ de-bugger
- This program was written to help the beginner to explore the world of machine code programming.
- Sits in memory alongside the editor assembler program.

ALL THREE ONLY £14.99 (All Microdrive compatible)

JOYSTICK INTERFACE

- Full Kempston compatibility.
- Works with most any program.
- Superbly styled case - fits snugly into your Spectrum.
- Accepts any 9 pin type joystick, including rapid fire models.

ONLY £6.99

SPECIAL OFFER!

COMPLETE WITH QUICKSHOT II

ONLY £15.99

DUAL PORT JOYSTICK INTERFACE

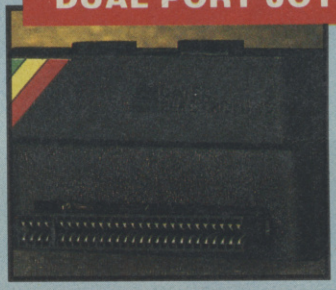

- Full compatibility with Kempston & cursor.
- Two sockets to accept any 9 pin joysticks.
- Supports rapid fire models.
- Allows two player simultaneous control.

ONLY £8.99

SPECIAL OFFER!

COMPLETE WITH QUICKSHOT II

ONLY £15.99

CABLES ETC.

+3 CASSETTE ADAPTOR

- Allows you to connect a cassette recorder to your +3.

ONLY £3.49

REPLACEMENT TV LEAD

ONLY £3.49

+3 PRINTER PORT LEAD

- Conect a Centronics printer to your +3 or +2A.

ONLY £9.99

+2 JOYSTICK ADAPTOR

- Allows standard 9 pin joysticks (Quickshots etc.) to be connected to your +2 & +3 computers.

ONLY £2.99

56 WAY EXTENSION

- Allows you to distance peripherals from your computer. 6" long.

ONLY £8.99

TWO WAY EXTENSION

- Allows peripherals to be connected together (memory conflicts allowing).

ONLY £10.99

RAMPRINT™

THE ULTIMATE PRINTER INTERFACE WITH BUILT-IN WORDPROCESSOR...NO SOFTWARE TAPES TO LOAD!!

- Works with most any fullsize Centronics printer.
- Huge range of printer driver options for maximum compatibility.
- Software on ROM - just power up & go!
- Even has built-in joystick interface (Kempston).
- Comes complete with printer cable - no more to buy.

PLUS A SUPERB WORD PROCESSOR...

- Not only are the printer drivers in ROM - the RamPrint even has a wordprocessor built-in!! Just power up & type.
- Full range of wordprocessor commands without the need to load anything.

ONLY £34.99 NO MORE TO BUY!!

DATEL ELECTRONICS

LIGHTWRITER™

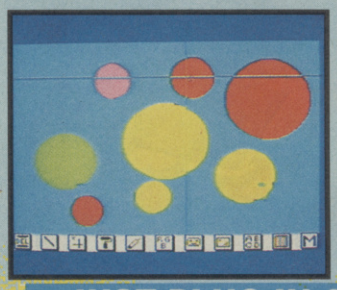

- Very easy to use - all functions are selected from on-screen instructions.
- Fully Menu driven. Choose inks, papers, erase, fill, etc.
- Top quality interface & lightpen unit complete with software (cassette).
- Save/Load screen images that you have created with your Lightpen.
- Complete with full instructions on it's installation and use.
- Highly reliable design - many thousands have already been sold.
- This unit is attractively styled in computer colours to integrate perfectly with your computer system.
- Animate several screens in the computer's memory.
- Comes complete, ready to go. Plugs neatly into rear of Spectrum.

JUST PLUG IN & DRAW CIRCLES, RECTANGLES, SQUARES & FREEHAND DRAWINGS.

COMPLETE SYSTEM
LIGHTPEN/INTERFACE/SOFTWARE
ONLY £15.99

---

dk'tronics SPEECH SYNTHESISER

- Very easy to use, comes complete with comprehensive instructions.
- Complete with 4" pod mounted speaker.
- Infinitely variable vocabulary using allophones.
- Create words & sentences easily.
- Can be used to create sound effects.
- Complete with software on cassette.
- Through bus connector for other add-ons.

ONLY £19.99

PARALLEL/CENTRONICS PRINTER INTERFACE

- Now you can connect most full size parallel printers to your Spectrum.
- Fully relocatable controlling software (cassette).
- Interfaces with most software using the printer channel e.g. Tasword, Devpac, etc.
- LList, LLprint supported, HiRes screen dump (Epson).
- Comes complete with printer cable - no more to buy.

ONLY £19.99

THE ULTIMATE MIDI PACKAGE...

RAM MUSIC MACHINE

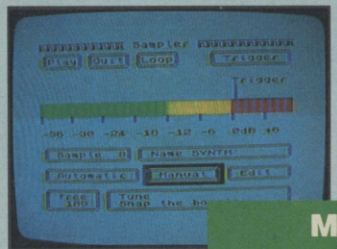

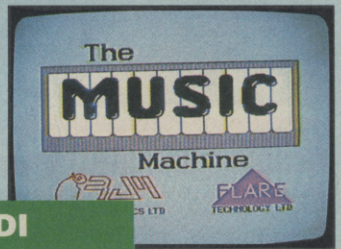

MIDI COMPATIBLE

- It's a full sound sampling system allowing any sound to be recorded digitally into computer RAM. Once stored the sound can be replayed at different pitches with many varying effects.
- It's an echo chamber & digital delay line. Create some very interesting effects.
- It's a two voice music/sound synth.
- The Music Machine can also be used as a drum machine - eight drum sounds are already provided for you, but you can easily produce more of your own.
- The extremely powerful software allows you to compose tunes from individual bars of music. You can edit your creation on screen & Save/Load sounds, instruments & rhythms.
- Fully MIDI compatible. The Ram Music Machine supports full MIDI In, MIDI Out & MIDI Thru.
- Output through your Hi-Fi or Headphones. Comes complete with Microphone.
- Use a full size MIDI keyboard to play the Music Machine.

THE RAM MUSIC MACHINE IS PROBABLY THE MOST EXCITING MUSIC ADD-ON AVAILABLE FOR ANY COMPUTER.

- Sounds produced by the Music Machine can be mixed with a MIDI Synthesiser's own sounds.
- On screen Sound Editor can produce MIDI data from your own compositions.
- Various sampled sounds are provided in order to get you going.
- No other product can offer so much in one unit - it's the TOTAL SOLUTION!!

ONLY £49.99

FOR THE BEST MUSIC ADD-ON AVAILABLE FOR THE SPECTRUM

DATEL ELECTRONICS

THE ULTIMATE GRAPHICS PACKAGE...

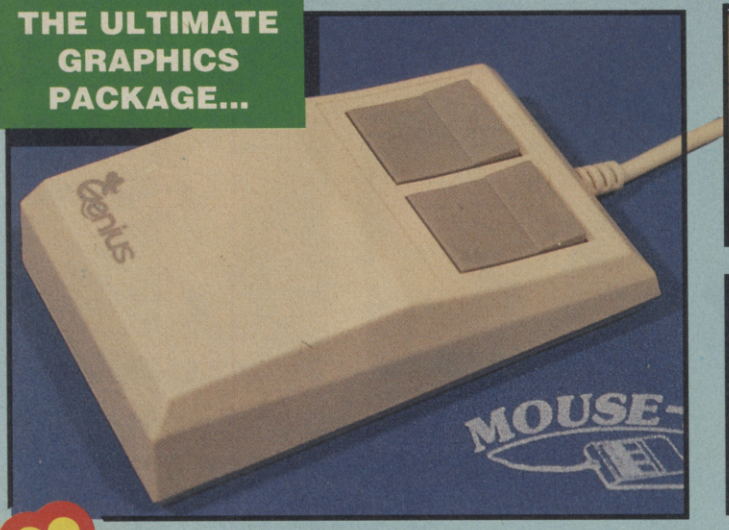

SPECIAL OFFER PACK!

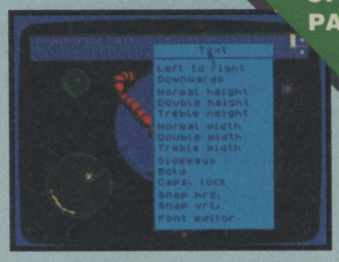

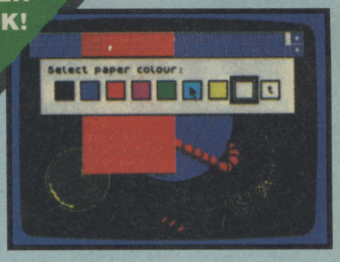

Genius Mouse

COMPLETE WITH

OCP ART STUDIO™

- **Genius Mouse is a high resolution two button mouse featuring optical counting, teflon guides, microswitches, rubber coated ball and high quality interface.**
- **When combined with OCP Art Studio this graphics package is quite simply the best system available. The features are unmatched...**

- Create an image - shrink it, expand it, move it, rotate it, copy it, colour it etc., etc.
- Spray patterns or shades, make elastic lines - stretch and manipulate shapes.
- Zoom in to add detail in fine mode.
- Pulldown/Icon driven menus for ease of use.
- Mouse operation, plus joystick and keyboard control.
- 16 pens, 8 sprays, 16 brushes - so flexible anyone can create superb graphics easily.
- Full cut and paste facilities plus excellent printer support.
- Pixel edit, font editor, flip, invert, rotate, solid or textured fill and professional manual make Art Studio simply the best graphics package.

ONLY £49.99

TOTAL PACKAGE INCLUDES MOUSE, INTERFACE, ART STUDIO, MOUSE MAT AND HOLDER

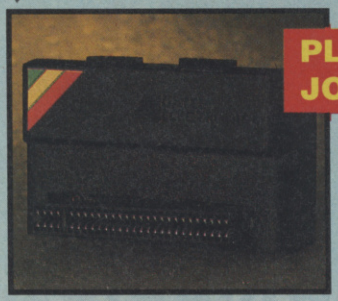

PLUS BUILT-IN JOYSTICK INTERFACE

- The Genius Mouse system even comes with a built-in joystick interface - so there's no need to unplug it when you want to play games.
- Accepts any standard 9 pin joystick including rapid fire models.
- Works on IN31 (Kempston) system.

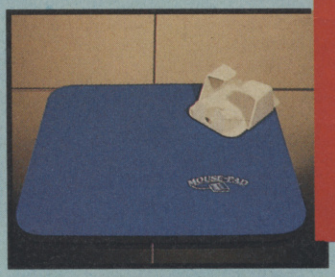

FREE!

MOUSE MAT AND MOUSE HOLDER

(WORTH £12.99)

WITH EACH PACKAGE

ONLY WHILE STOCKS LAST

WITH CUSTOM MOUSE IC

NEW

- The Genius Mouse/Joystick Interafce features a custom made I.C. specifically designed to give the supersmooth operation needed for graphics use.
- By utilizing the latest chip technology it has been possible to produce a combined mouse and joystick interface that is half the size of the older type units.
- No other system can offer this power at this incredible price!!

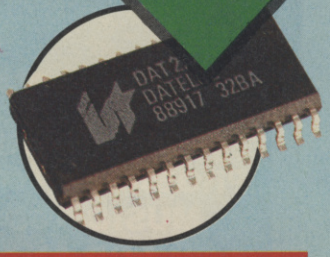

WHAT THE MAGAZINES HAD TO SAY...

SINCLAIR USER "CLASSIC"

C.T.W. "PICK OF THE WEEK"

C.C.I. "BEST GRAPHIC PRODUCT OF THE YEAR"

ALL ORDERS NORMALLY DESPATCHED WITHIN 48 HRS

HOW TO ORDER ...

BY PHONE	BY POST	FAX
0782 744707 24hr Credit Card Line	Send cheques/POs made payable to "Datel Electronics"	0782 744292 UK ORDERS POST FREE EUROPE ADD £1 OVERSEAS ADD £3

PRICES AND SPECIFICATIONS CORRECT AT TIME OF PRESS AND SUBJECT TO CHANGE WITHOUT NOTICE

CALLERS WELCOME - Please reserve goods by telephone prior to visit.

DATEL ELECTRONICS

DATEL ELECTRONICS LTD., FENTON INDUSTRIAL ESTATE
GOVAN ROAD, FENTON, STOKE-ON-TRENT, ENGLAND.

SALES ONLY	TECHNICAL ONLY
0782 744707	0782 744324

GAMES REVIEW

FRUIT MACHINE SIMULATOR

Fruit machines are the devil's own brew. Like a ravenous monster from hell, the familiar one-armed bandit has now leapt into the world of technology and although now limbless, it is far from armless with dazzling arrays of pulsing lights, special features, flashes and even voices to tempt the wary into parting with their worldly goods.

So why have a simulation of a fruit machine? As we all know, you're supposed to win money out of 'em otherwise, why play 'em? I have to maintain that for me, any games where you have to stake your own money in order to try to gain more back doesn't work if there isn't the prospect of losing (or gaining) some cash. If you play poker without the prospect of winning money it's just not the adrenalin pumping experience it should it. Unfortunately, the same can be said of fruit machine simulator.

Climbing precariously down from my high horse, I must say that the game is a very good example of fruit machineness. Up to four players can compete against each other to see who is the best gambler. Each spin of the wheels sends the fruits tumbling towards the elusive winline. Get two or more simialr items on the first two or more reels and presto! You win! A MEGA-TREK feature comes into play if you can light all the letters of MEGA-TREK with some of the numbers that appear on the fruit. Collect this and you move to the Mega-Trek screen where there is a multitude of various wins which you may collect or try to gamble for a higher prize. A Turbo feature (which appears to be random) is also included, whereby you can try to continue Treking for a better win or take whatever feature is lit.

What can I, a mere irritation on the bum of humanity say? The graphics are quite good, sound is okay and the playability is simple enough. The lastability depends entirely upon your need to play fruit machines that cost nothing and pay even less. The prospect of using the program for practice before bunking off school and whizzing up the arcade to spend all the money out of your mum's purse that you've just stolen is frightening to say the least. So don't do it. It's illegal and your mum'll give you a well deserved thrashing to within a inch of your life - and all that happens before she turns you over to the Police. So be warned, if you feel the urge to leap into an arcade and gamble away the family fortune whist hanging around with delinquents (like Kylie Minogue) buy this game instead.

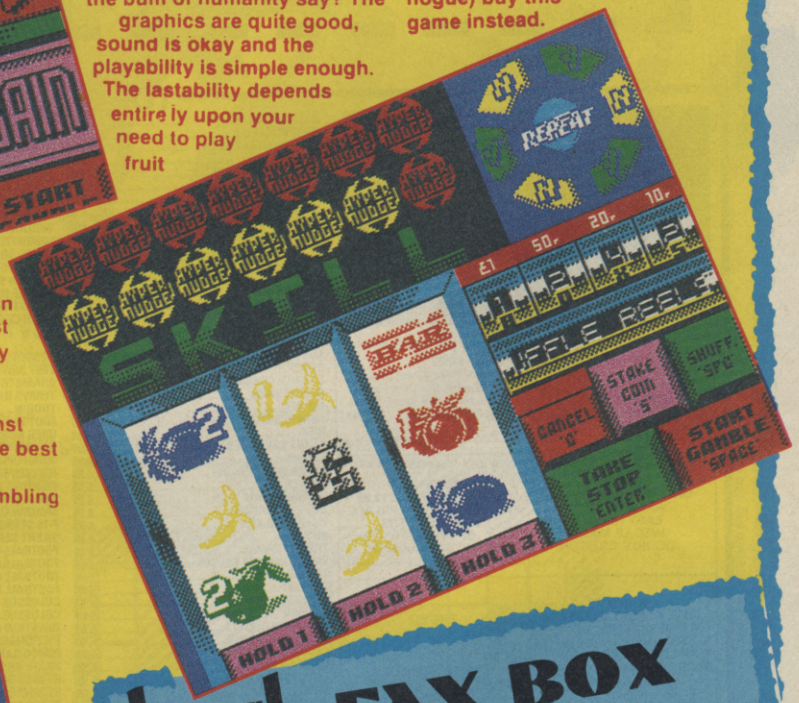

It's Mega Trek - No it's not an updated version of the adventures of the starship Enterprise - just a chance to get rich.

FAX BOX

ARCADE REVIEW

FRUIT MACHINE SIM 2
Label: Codemasters Author: In House
Price: 2.99 Memory: 48/128/+2/+3 Joystick: Various

Why not give it a whirl if you're an addicted gambler?

Reviewer: Gerd Sumpter

GRAPHICS	SOUND		
75		67	
74		70	
PLAYABILITY	LAST ABILITY		OVERALL
			70

10 20 30 40 50 60 70 80 90

ADVERTISEMENT

FOR THE GREATEST DEALS ON HARDWARE, SOFTWARE & PERIPHERALS

GMEX • Manchester
15 -18 March 1990

FOR FULL DETAILS OF THIS 4 DAY EXTRAVAGANZA, SEE PAGE 87

SAVE £1
on admission - simply cut and bring along this advertisement when you visit!

A Voiceline production. Calls cost 25p (cheap rate) and 38p (at all other times) per minute inc. VAT. Voiceline Ltd., P.O.Box 1640, London NW1 8NP.
You must get your parents permission before you dial.

TOP 30 CHART

TURBOSOFT
(DEPT SINCLAIR USER)
41 SOUTH STREET
LEIGHTON BUZZARD
BEDS LU7 8NT
MAIL ORDER ONLY
TEL 0525 377974

PLEASE MAKE CHEQUES AND POSTAL ORDERS PAYABLE TO **TURBOSOFT**. ORDERS OVER £5 P&P FREE, UNDER £5 PLEASE ADD 50P PER ITEM. EUROPE ADD £1 P&P, OVERSEAS ADD £1.50 P&P N.B. PLEASE STATE MAKE OF COMPUTER & CASS OR DISC

COMPILATIONS

30 RED HOT HITS ONLY £6.99
Ghostbusters, F.A. Cup, Agent X, Kane, L.A. Swat, Ninja Master, Rasputin, Ollie & Lisa, Richochet, Zoly X, Way of Exploding Fist, Dan Dare, Formula 1, Brian Jacks Super Star Challenge, Tall Ceti, I-Ball, Park Patrol, Thrust, Harvey Headbanger, War Cars, Tarzan, Ninja Hamster, Druid 2, Magnetron, Mystery of the Nile, Mega Apocolypse, Frightmare, Traz, Catch 23, Dark Sceptre.

DYNAMITE
ONLY £9.99 DISC £12.99
AFTERBURNER
LAST NINJA II
WEC LE MANS
DOUBLE DRAGON

COIN OP HITS
ONLY £9.99 DISC £13.99
OUTRUN, THUNDERBLADE
ROADBLASTERS
SPY HUNTER
BIONIC COMMANDOS

WINNERS
ONLY £9.99 DISC £13.99
THUNDERBLADE, LED STORM, INDY JONES & TEMPLE OF DOOM, BLASTEROIDS, IMPOSSIBLE MISSION II

THE BIZ
ONLY £9.99
R-TYPE, DOUBLE DRAGON, OPERATION WOLF, BATMAN CAPED CRUSADER

SPECIALS CASSETTE

BOB'S FULL HOUSE	4.99
BRIAN CLOUGH'S FOOTBALL	4.99
CAPTAIN BLOOD	2.99
HARDBALL	.99
SLIFFLIP & CO	1.99
SACRED ARMOUR ANTIRIAD	1.99
SIDEWALKJ 1.99	
D.N.A. WARRIOR	1.99
IMPLOSION	1.99
CAULDRON II	1.99
FERNANDEZ MUST DIE	2.99
SPITTING IMAGE	3.99
VINDICATORS	4.99
ANDY CAPP	2.99
TRIVIAL PURSUIT	4.99
TRIV PURSUIT NEW BEGIN	4.99
IK+	2.99
TIME & MAGIK	4.99
COMBAT SCHOOL	2.99
STRIP POKER II	2.99
MIAMI VICE	2.99
BARBARIAN	2.99
HYPERSPORTS	2.99
WOLFMAN	2.99
SAVAGE	2.99

SPECIALS CASSETTE

NIGHT GUNNER	1.99
GUADALCANAL	1.50
HIVE	1.99
BLASTEROIDS	4.99
RETURN OF THE JEDI	4.99
PACLAND	4.99
PACMANIA	4.99
HUNT FOR RED OCTOBER	6.99
IKARI WARRIORS	3.99
MINDFIGHTER	3.99
RUNNING MAN	4.99
TOP GUN	2.99
CRAZY CARS	2.99
HYPERSPORTS	2.99
JACK THE NIPPER	2.99
GREEN BERET	2.99
THUNDERCATS	2.99
PAPERBOY	2.99
POSTMAN PAT	1.99
PEGASUS BRIDGE	3.99
LORDS OF MIDNIGHT	3.99
HOPPING MAD	3.99
BEYOND THE ICE PALACE	3.99
AFTERBURNER	3.99
DOMINATOR	3.99

BATMAN THE MOVIE	6.99
UNTOUCHABLES	6.99
CONTINENTAL CIRCUS	6.99
STRIDER	6.99
NEW ZEALAND STORY	6.99
CRAZY CARS II	5.99
ROBOCOP	6.99
SHINOBI	6.99
A.P.B.	6.99
ALTERED BEAST	6.99
RICK DANGEROUS	6.99
CABAL	6.50
CHASE HQ	6.99
BOMBER	10.99

SPECTRUM CASSETTE

CYBERBALL	6.99
P.47 THUNDERBOLT	6.99
RAINBOW ISLANDS	6.99
MIDWINTER	6.99
BEVERLEY HILLS COP	5.99
CARRIER COMMAND (128k)	6.99
GEMINI WING	6.99
MR HELI	6.99
PURPLE SATURN DAY	6.99
RISK	6.99
STUNT CAR RACER	9.99
TOOBIN	6.99
SUPER WONDERBOY	6.99
TUSKER	6.99
DYNAMITE DUX	6.99
DOUBLE DRAGON	6.99
LICENCE TO KILL	5.99
KICKOFF	5.99
THE NATIONAL	6.50
EMLYN HUGHES SOCCER	6.99
3D POOL	6.99
OP WOLF	6.99
DRAGON NINJA	6.99
GUNSHIP	6.99
GHOULS 'N GHOSTS	6.99
AIRBORNE RANGER	6.99
CHUCK YEAGERS (AFT)	6.99
TIMES OF LORE	6.99
TANK ATTACK	6.99
MYTH	7.99
HARD DRIVIN'	6.99
POWERDRIFT	6.99
GHOSTBUSTERS II	7.99

OP. THUNDERBOLT	6.99
HARD DRIVIN'	6.99
POWERDRIFT	6.99
GHOSTBUSTERS II	7.99
TREBLE CHAMPIONS	6.99
SILWORM	6.99
CRICKET MASTER	6.99
INDY JONES	6.99
VIGILANTE	6.99
FORGOTTEN WORLDS	6.99
MICRO SOCCER	6.99
BEACH VOLLEY	5.99
GAZZA'S SOCCER	5.99
DOUBLE DRAGON II	6.99
GALACTICA	6.99
PROJECT STEALTH FIGHTER	6.99

SPECTRUM CASSETTE

TUSKER	6.99
TEST DRIVE II	6.99
CHAMBERS OF SHAOLIN	6.99
TERRYS BIG ADVENTURE	4.99
TOOBIN	6.99
FOOTBALLER OF THE YEAR II	6.99
GREG NORMANS GOLF	9.99
BOXING MANAGER	6.99
IRON LORD	6.99
MASTER GRAND PRIX	6.99
FIGHTING SOCCER	6.99
NINJA WARRIORS	6.99
MOONWALKER	6.99
F-15 STRIKE EAGLE	6.99
SILENT SERVICE	6.99
FOOTBALL DIRECTOR	5.99
FOOTBALL DIRECTOR (128k)	12.99
FOOTBALL MANAGER II	4.99
FOOTBALL MII EXP KIT	4.99
COLOSSUS CHESS 4	6.50
COLOSSUS BRIDGE	7.99
QUESTION OF SPORT	6.99
PICTIONARY	10.50
RODEO GAMES	6.99
SKATE OR DIE	6.99
HEROES OF THE LANCE	6.99
STORMLORD	5.99
SUPER SCRAMBLE	6.99
OUTRUN EUROPA	6.99
TOTAL ECLIPSE	6.99

COMPILATIONS

COMPUTER HITS VOL 5
ONLY £3.99
DARK SCEPTRE, TARZAN MEGA APOCALYPSE, MAGNETRON, TRAZ, MYSTERY OF THE NILE, NINJA HAMSTER, CATCH 23 FRIGHTMARE, DRUID II

TOLKIENS TRILOGY
ONLY £7.99
THE HOBBIT, LORD OF THE RINGS, SHADOW OF MORDOR

MEGA MIX
ONLY £9.99
OPERATION WOLF, BARBARIAN II, DRAGON NINJA, REAL GHOSTBUSTERS

IN CROWD
ONLY £10.99
BARBARIAN, GRYZOR, CRAZY CARS, PREDATOR, KARNOV, COMBAT SCHOOL, TARGET RENEGADE, PLATOON

SUPREME CHALLENGE
ONLY £4.99
DISC £10.90
ELITE, ACE, SENTINEL STARGLIDER, TETRIS

SOCCER SPECTACULAR
ONLY £4.99 DISC £10.99
PETER BEARDSLEYS SOCCER, FOOTBALL MANAGER, SOCCER SUPREMO, HANDBALL MARADONA, WORLD CHAMPIONS

Please note some titles may not be released at the scheduled time. These will be sent within 24 hours of release subject to availability.

FOR EVERY £10 SPENT GET ONE GAME FREE. CHOOSE FROM ONE OF THE FOLLOWING FOR YOUR FREE GAME: MEGA APOCALYPSE, DEX, TEMPEST, HEARTLAND, THE TRAIN, SUPERSPRINT, BALLBLAZER, PITFALL II, ZENJI, MR WEEMS AND THE SHE DEVILS, EXPLORER, MERMAIDS MADNESS, DEATH OR GLORY, LOADS OF MIDNIGHT, PRODIGY, PULSATOR, HARDBALL, TWISTER, HIGH FRONTIER, HYPERBALL, TOY BIZZARE.
ALL THE ABOVE GAMES AVAILABLE AT £1.99 EACH.

EDUCATIONAL

ANSWER BACK JUNIOR	6.99
FRENCH MISTRESS (Beg)	6.99
FRENCH MISTRESS (Adv)	6.99
FUN SCHOOL 2 UNDER 6	7.99
FUN SCHOOL 2 6-8	7.99
FUN SCHOOL 2 8+	7.99
IDENTIFY EUROPE	6.50
SPELLING	4.99

UTILITIES

DEVPAC	12.99
HI-SOFT BASIC	19.99
HI-SOFT C	19.99
PASCAL	19.99
PRO ADVENTURE WRITER	17.99
TAS COPY	7.99
TAS DIARY	7.99
TAS PRINT	7.99
TASWORD +2	14.99
TASWORD 128k	14.99

+3 DISC OFFERS

3D POOL	10.99
A.P.B.	10.99
ACTION FIGHTER	10.99
AIRBORNE RANGER	10.99
BARBARIAN II	10.99
BARDS TALE I	6.99
BEYOND THE ICE PALACE	5.99
BRIAN CLOUGH'S FOOTBALL	7.99
CARRIER COMMAND	12.99
COLOSSUS BRIDGE	10.99
COLOSSUS CHESS 4	10.99
DOMINATOR	5.99
DRAGON NINJA	10.99
EMLYN HUGHES SOCCER	10.99
FERNANDEZ MUST DIE	5.99
FOOTBALL DIRECTOR II	12.99
FOOTBALL MANAGER II	10.99
FORGOTTEN WORLDS	9.99
FURY	5.99
GUNSHIP	10.99
MICROPROSE SOCCER	10.99
MR HELI	10.99
NEW ZEALAND STORY	10.99
OPERATION WOLF	10.99
PACMANIA	6.99
PACLAND	6.99

+3 DISC OFFERS

RICK DANGEROUS	10.99
ROBOCOP	10.99
SILKWORM	10.99
TANK ATTACK	10.99
TIMES OF LORE	10.99
VIXEN	4.99
WAR IN MIDDLE EARTH	10.99

NEW RELEASES

CABAL	10.99
DRAGON SPIRIT	10.99
LASER SQUAD	10.99
BATMAN THE MOVIE	10.99
RAINBOW ISLAND	10.99
CHASE H.Q.	10.99
HARD DRIVIN'	10.99
STRIDER	10.99
OP THUNDERBOLT	10.99
DOUBLE DRAGON II	10.99
UNTOUCHABLES	10.99
PROJ STEALTH FIGHTER	10.99
STUNT CAR RACER	10.99
VIGILANTE	10.99
P47 THUNDERBOLT	10.99
BEACH VOLLEY	10.99

Ok, let's get straight to the point here. Those looney lads at Grand Slam have just brought out Space Harrier II on the Specy. You'll see that it's been reviewed within these very pages and we think it's pretty alright!

As a way of celebrating the launch of *Space Harrier II*, Grand Slam have chucked a rather posh Philips Personal CD Player in our direction, and you can win if you're very very lucky.

The CD Player is worth around £100, so you know you won't be getting any old rubbish. It has 20-track programming,

multi-function display and introscan (whatever that is). It can be plugged into a stereo or used with batteries and has two headphone sockets with volume control. To finish it off it has a strap to hold it and a snazzy carrying case - oooeeeoooo.

If you don't win the CD Player, 25 of you will still have a chance of winning one copy of *Space Harrier II*. And, if you still haven't nabbed one of those 25 have a further chance of winning one Space Harrier poster - yeehah!

What do I have to do then, I can hear you holler? Not a lot really. Just attempt the really tricky (but not really) Crossword on this page, making sure to get all the answers correct. Then stuff the Crossword and the coupon in an envelope and send it to us at 'I'm gliding through the milky way ok, comp', Sinclair User, 14 Holkham Road, Orton, Peterboro P62 OUF. Get it to us before March 31st 1990. What could be easier folks?

ACROSS

1. Shape of background
2. (and 1 down) 1st prize in this compo
3. Grandslam's logo
4. Maker of games
5. You'll need these to listen to your prize
6. If you bump into these you'll die
7. This game is not monochrome

DOWN

1. (see 2 across)
2. Another great Grandslam space game
4. Weapon used in *Space Harrier II*
5. It's the name of the game
6. (see 4 down)
7. These can be seen in the distance on every screen

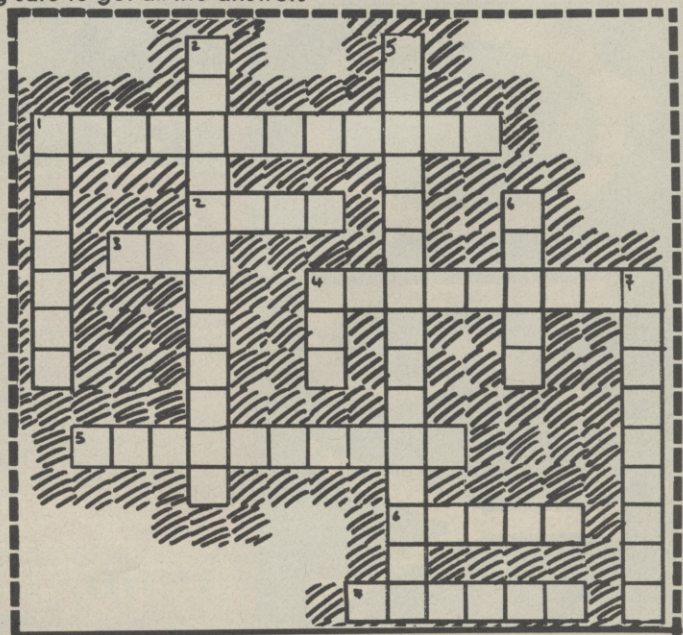

Name: _____
Address: _____
Postcode: _____
Tel: _____

THE HIT FACTORY

What's the difference between a good game that sells only a few thousand copies and another game that sells in tens of thousands? We asked Garth Sumpter and he came up with one word - Marketing. We sent him out into the world to record the development of a game, from the very first ideas of the programmers, through the marketing and promotion machine to the finished product on the shelves...

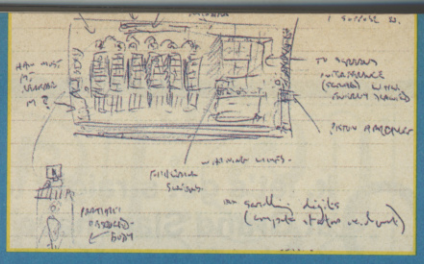

The original roughs of the first screen complete with Hugh's near illegible writing. Well, he's an artist isn't he not a calligrapher.

As soon as a game is vaguely playable it's time to roll in the game testers. Activision, who are marketing Hammerfist on Vivid Image's behalf, have a group of lads from the local school in as part of their computer studies lessons. Why didn't we do that at my school?

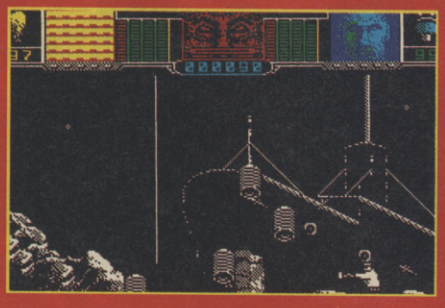

Hit games don't just happen. They are the product of two entirely different but inseparable skills - programing the game and marketing the finished product. In this series, we hope to give you an insight into the computer games industry - how a product is made and marketed. Although two very different skills are used in each area, a game (or Product) relies heavily on its advertising and promotion. A bad product can't be saved by great marketing (although there are some prime examples where this hasn't been the case) and even the most superb game needs a marketing campaign in order to achieve its full potential.

HAMME

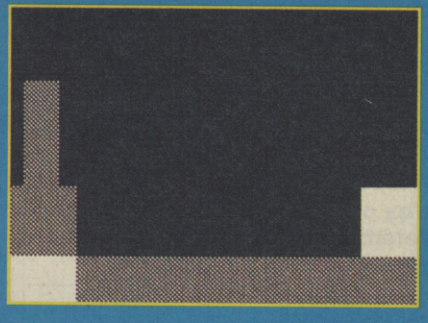

Each of the backgrounds is built, from only several images.

HAMMER FIST

Hammer Fist will be a member of that fairly exclusive group of computer games - the original product. Not spawned of big licensing deals, the film of the book of the tea towel, Hammerfist is the product of Vivid Image's team of programmers and graphic artists headed by Mev Dinc, John Twiddy and Hugh Riley who first worked together on System 3's Last Ninja II and left together to form the new company.

The game idea was first conceived by the team over a year ago, when Phil Harrison who was working as games designer for the Vivid Design Team, came up with the idea of having a flick flack fighter - inspired by the film Blade Runner's Priss who was a pleasure andriod with the deadliest of

		Poor	V Good
1)	How playable is the game?	1 2 3 4 5 6 7 8 9 10	
2)	What do you think of the:-		
	sound	1 2 3 4 5 6 7 8 9 10	
	graphics	1 2 3 4 5 6 7 8 9 10	
	animation?	1 2 3 4 5 6 7 8 9 10	
3)	Would you buy the game?	YES / NO	
4)	What are the strong points about this game?		
5)	What are the weakness es?		

As the testers play the games (on the various formats), they fill in this form so their comments can be noted and any changes made to the game design.

The games testers have departed and Vivid Image and Activision sit down to discuss packaging and marketing. Here they trash out the best way to spend their marketing/promotion budget.
The Ideas:
A high tech map (perhaps on plastic card).
A dossier on the two heros of the piece.

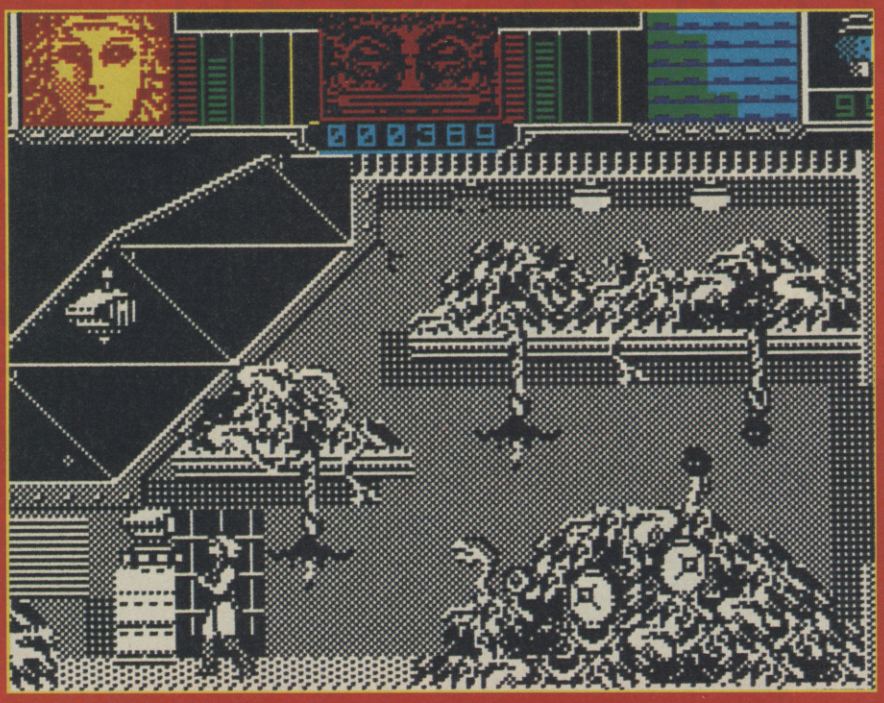

ERFIST

FACT FILE

Hammerfist is currently in production with Vivid Image and has progressed as far as moving graphics and several screens. As we take up the story, the game is undergoing play testing and is being edged towards a finished product. The program is still being improved and plans are just being formulated towards the marketing of the game. The game scenario centres around two characters which the player controls Hammerfist and Matalisis, who have their bodies trapped by the Master whilst he uses their holographic images to his own ends. A computer malfunction frees their holograms from the control of the Master but fuses them together - allowing the player to switch between the two characters and their peculiar abilities. Hammerfist is a rugged, battleship of fighter whilst Metaisis is a woman Ninja with no weapons other than her athleticism.

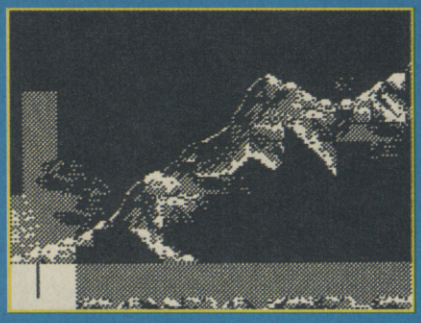

A selection of the parts that make the whole.

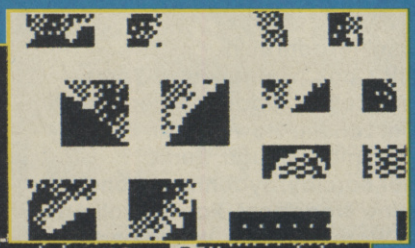

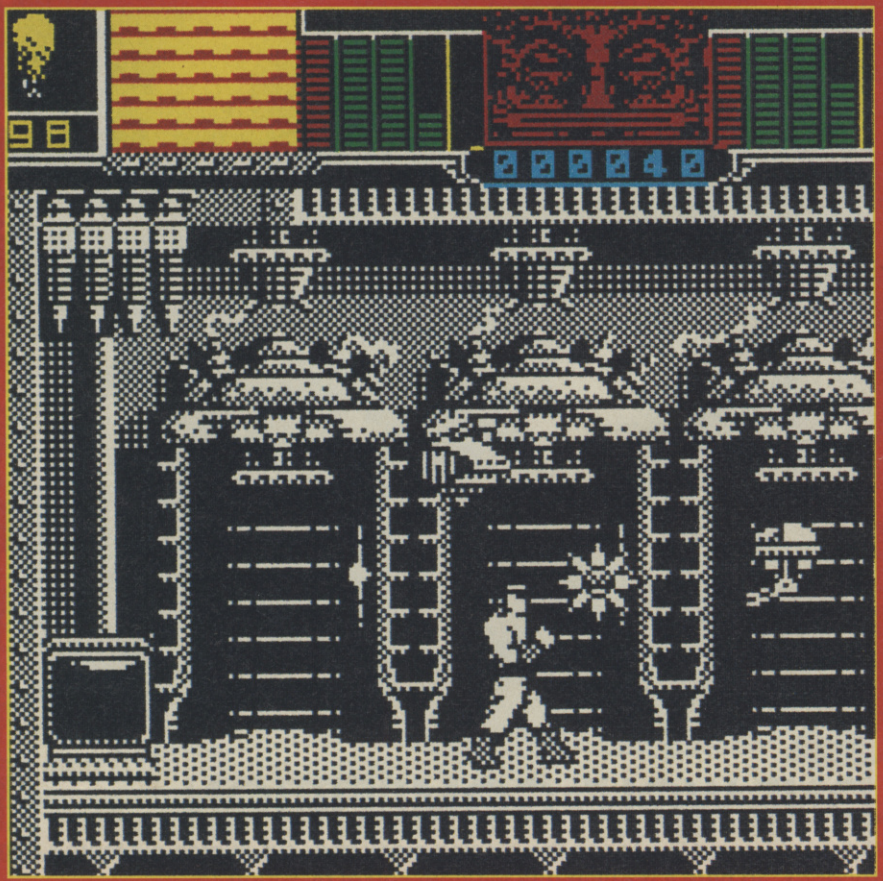

COMPETITION WINNERS

GLOWING TO THE MOVIES COMPO

1st Prize:

20 Odeon cinema tickets and a glow in the dark T shirt and a copy of the game - Ghostbusters II
Winner:
Nigel Richardson, Sutton, Surrey

20 2nd prizes:

2 Odean cinema tickets and a pulsating T shirt
Sam Gordon, Watford, Herts
David Greene, Westwood, East Kilbride
Fraser McGown, Dronfield, Sheffield
Barry King, Chelmsford, Essex
Josef Al-Qubanchi, Newcastle
Aaron Robinson, Weymouth, Dorset
Gary Vickers, Langworth, Lincoln
Jennie Eldred, Gorleston, Norfolk
Jon Rose, Bognor Regis, W Sussex
Andy Dalli, London SW8
Gareth Gronow, Lakeside, Cardiff
Howard Mansfield, Mansfield, Notts
Dean Russell, London Nw8
Gary Saxton, Southend-on-Sea, Essex
Steven Wilkins, Grt Bardfield, Essex
Gene Lyster, Lodden, Norfolk
Helen Williamson, Elgin, Moray
Jonathan Caffrey, Watford, Herts
Mario Bufo, Walderslade, Chatham
James Spendlove, Yapton, W Sussex

10 3rd Prizes:

A luminescent shirt
Chris Cook, Wetherley, W Yorks
Mark Collins, Kidderminster, Worcs
Mark Landin, Stowmarket, Suffolk
Kerry Smith, Slough, Berks
Peter Barclay, Sydenham, London
Janine Broadbent, Rawtenstall, Lancs
Jon Worby, Solihull, W Midlands
David Haffner, Redditch, Worcs
Daniel Levene, Rushden, Northants
Colin Stokes, Aintree, Merseyside

LONE WOLF COMPETITION -

We thought you'd like to see the winning piccy from our 'Watch out there's a monster in this envelope' compo from way back. So here it is - nice one Michael Barker of Wigan.

MICROSNIPS

Making Technology Work for You...

SPECTRUM+2 ACTION PACK

Offer!

***Special Limited Edition SPECTRUM, including* LIGHT GUN ★ JOYSTICK & 6 FREE GAMES**

£149.95

COMPUTER PACKAGE DEALS

SPECTRUM PLUS 3 ACTION PACK **£199.95**
SPECTRUM PLUS 2 ACTION PACK **£149.95**

JOYSTICKS & INTERFACES

CHEETAH STARFIGHTER STARPROBE **£12.50**
QUICKSHOT II PLUS DUAL PORT I/F **£15.00**
SPEC +2 JOYSTICK ADAPTER **£3.99**
KEMPSTON +2/+3 INTERFACE **£7.95**
NEW MICRO BLASTER was £12.95 ..... **£9.95**
KONIX NAVIGATOR **£14.50**
CHEETAH 125+ **£5.99**
MACH 1 ..... **£8.95**

GRAPHICS & SOUND

TROJAN LIGHTPEN 48K (specify +2 or +2A) **£19.95**
TROJAN +3 LIGHTPEN **£22.95**
CHEETAH SOUND SAMPLER **£44.95**
CHEETAH MIDI **£49.95**
ADVANCED ART STUDIO (128) **£24.95**
ARTIST II (128) **£17.95**
ARTIST II (48) **£14.95**
ARTIST II +3 ..... **£19.95**
ART STUDIO **£14.95**
MAGNUM LIGHTGUN (state +2 or +3) **£29.95**
MAGNUM 48K LIGHTGUN **£34.95**
RAM MUSIC MACHINE **£49.95**
KEMPSTON MOUSE INC. ART PACK **£49.95**
GENIUS MOUSE & ART STUDIO **£49.95**

BACK-UP DEVICES

MULTIFACE 1 ..... **£39.95** 48/128 ..... **£44.95**
MULTIFACE 3 THRU-PORT **£49.95**
BUS EXTENDER **£4.95**

PROTECTIVE COVERS

SPECTRUM PLUS ..... **£4.99** ZX SPEC **£4.99**
SPECTRUM PLUS 2/3 ..... **£5.99**
DMP 2000/2160/3000 PRINTER **£6.95**

All Covers Stocked - Call Us

DATA RECORDERS & ACCESSORIES

DATACORDER WITH +3 or 48/128 LEAD **£24.95**
SPEC +3 CASSETTE LEAD ..... **£2.99** 48/128 ..... **£1.59**
HEAD ALIGNMENT KIT (SPEC) **£6.95**
HEAD CLEANER & FLUID **£3.99**
'LOAD IT' SPECTRUM RECORDER **£34.95**

UTILITIES

CPM (+3) SYSTEM **£27.50**
HISOFT DEVPAC +3 ..... **£17.95**
HISOFT BASIC +3 ..... **£26.95**
HISOFT C +3 ..... **£27.00**
HISOFT PASCAL +3 ..... **£33.00**
HISOFT DEVPAC 48/128 ..... **£13.95**
HISOFT BASIC 48/128 ..... **£22.95**
HISOFT C 48/128 ..... **£23.00**
HISOFT PASCAL 48/128 ..... **£23.00**
MASTERFILE +3 ..... **£26.95**
MASTERFILE 48/128 ..... **£14.95**
TASWORD 2 48K **£12.90**
TASWORD 3 (MICRODRIVE) **£15.50**
TASWIDE 48K **£4.50**
TASWORD +2 ..... **£19.95**
TASCALC +3 ..... **£24.95**
TASPRINT +3 ..... **£24.95**
TASCALC (128+2) **£19.95**
TASWORD +3 ..... **£24.95**
TAS SPELL +3 ..... **£24.95**

DISC DRIVES & ACCESSORIES

64K WAFAS ..... *2 for* **£7.99** 16k **£3.99**
DISCIPLE DISC DRIVE INTERFACE **£79.95**
DISCIPLE +3½ Drive ..... *only* **£169.95**
PLUS D DISC DRIVE INTERFACE **£59.95**
PLUS D +3½ Drive ..... *only* **£159.95**
3½" DISC CLEANER **£5.99**
3" DISC CLEANER **£5.99**
3"/3½" (20/40) LOCKABLE DISC BOX **£7.50**
3"/3½" (60/80) LOCKABLE DISC BOX **£8.95**

MICRODRIVE EXTENSION CABLE **£6.95**
10-CF2 3" MAXELL DISCS **£22.95**
TDK 3½" DSDD (10) **£14.50**
MICRODRIVE CARTRIDGE ..... *ea* **£1.99**
25 DSDD 3½" BULK VERBATIM DISKS **£24.99**

MONITORS/TV

PHILIPS MED RES COLOUR MONITOR INC +3/+2 LEAD **£259.95**
+3 or +2 SCART MONITOR LEAD **£9.95**
TV/COMPUTER LEAD **£1.59**

PRINTERS/INTERFACES

AMSTRAD 2160 INC +3 PRINT LEAD **£159.95**
PANASONIC KX P1081 INC +3 LEAD **£179.95**
STAR LC 10 MONO ..... **£189.00** COLOUR **£219.00**
+3/ALSO NEW VERSION +2 PRINTER LEAD **£9.95**
MULTIPRINT BY RR (Works as Kempston E) **£43.95**
KEMPSTON 'E' INTERFACE **£39.95**
ZX PAPER ROLLS 5 ..... **£14.95**
ALPHACOM 32/TIMEX THERMAL PAPER 5 ..... **£9.95**

SPARES & REPAIRS

SPEC 48 POWER SUPPLY **£9.95**
128+2 PSU **£16.95**
SPEC + MEMBRANE ..... **£8.95** ZX **£3.99**
ZX/SPEC + SERVICE MANUAL (EUR+£2) **£29.95**
SPEC +2 REPAIR ..... **£27.50** ZX/SP+ **£22.50**
4164 MEM CHIPS **£3.50** 4116 ..... **£3.50**

Send for our *FREE* Computer Price List *AND* our *FREE* Educational Catalogue.

AMERICAN EXPRESS VISA OPTIMA LOMBARD CREDIT

LICENCED CREDIT BROKER

Immediate clearance of cheques with guarantee Card No. on reverse.

MAIL ORDER PRICES ALSO OFFERED FOR PERSONAL CALLERS PRODUCING THIS ADVERTISEMENT

IMPORTANT NOTE FOR OVERSEAS CUSTOMERS! Postgiro International accepted. NOT Postbank Postcheque. Books have no tax - Europe add £5. Non Europe add £10. We reserve the right to charge carriage at cost. We apologise for any alterations or omissions since going to press.

UK Postage and Packaging. Items under £50 add £2. Items under £100 add £5. Items over £100 add £10 for Group 4 Courier ensuring delivery to you the day after despatch. Overseas customers (Europe); Full price shown will cover carriage and free tax. Non European add 5% to total.

CUSTOMER ENQUIRIES 051 630 3013 (2 lines)

MICROSNIPS LTD, Dept. Sin/User 03/90, 37 Seaview Road, Wallasey, Merseyside L45 4QN.

051-691 2008 051-630 5396 051-691 2008 FAX: 051-639 2714

COIN

This is the time of year when all the arcade operators get together and take the train down to Olympia - to see what the hot new games of the year are gonna be. *Sinclair User* sneaked in the back to bring you the very latest.

Badlands - Atari Games

After Sprint 1, then Sprints 2, then ***Super Sprint***, then Champion ***Super Sprint***, what else could Atari Games do with the top down motor racing concept? How about ***Super Sprint*** with guns? You got it - ***Badlands*** is the old-race-around-the-circuit concept with a difference. None of this nudging your rivals off the track stuff - it's get those guns out and blast 'em into oblivion.

Come to think of it - it's a bit like a fantasy drive around the M25. Good points - familiar gameplay with a bit of extra spice. Bad points - ahhhgghl Not another version of Sprint!!!

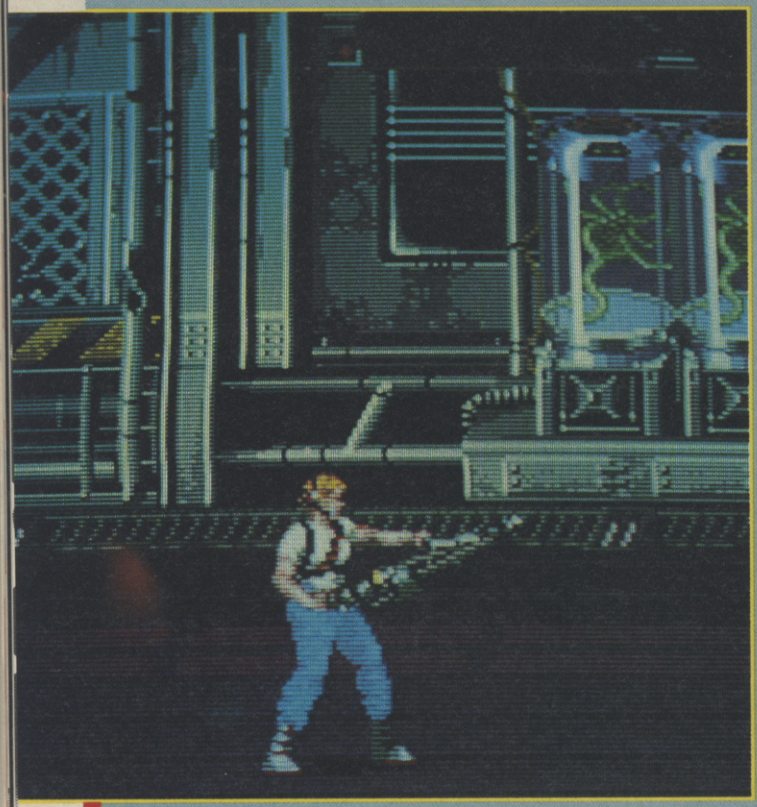

Aliens - Konami

In space - no one can hear you scream. In an arcade - no one can hear you whine when you run out of cash. But at least it's not as dangerous as being alone on a spaceship with an almost indestructable alien being - whose ferocity is only outstripped by it's appetite, like it was in ***Alien***.

This one take's it's theme from Aliens (the follow up to the original film, Alien) where you are trapped in a space station with HUNDREDS of the nasty things. Nice use of digitised images to set the scene - pretty good gameplay once you get into the action too. Rate this one as a machine to look out for.

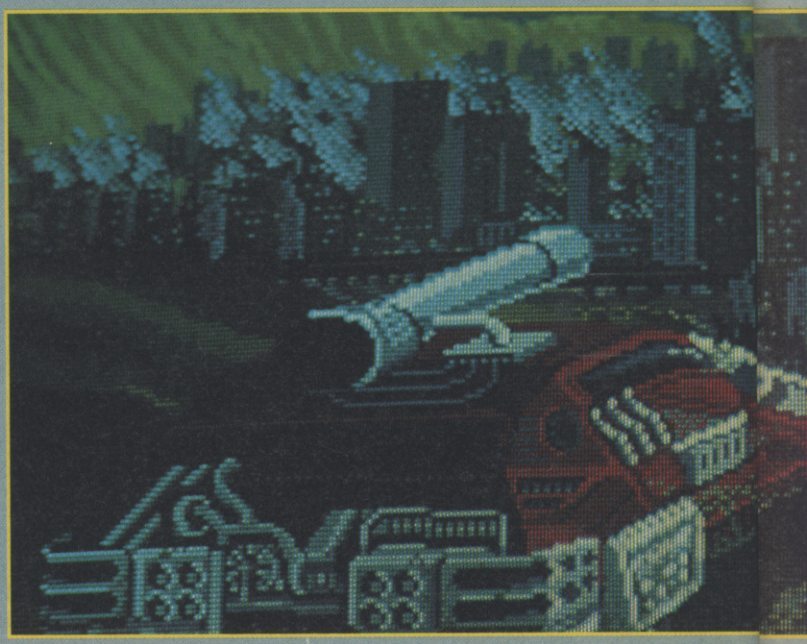

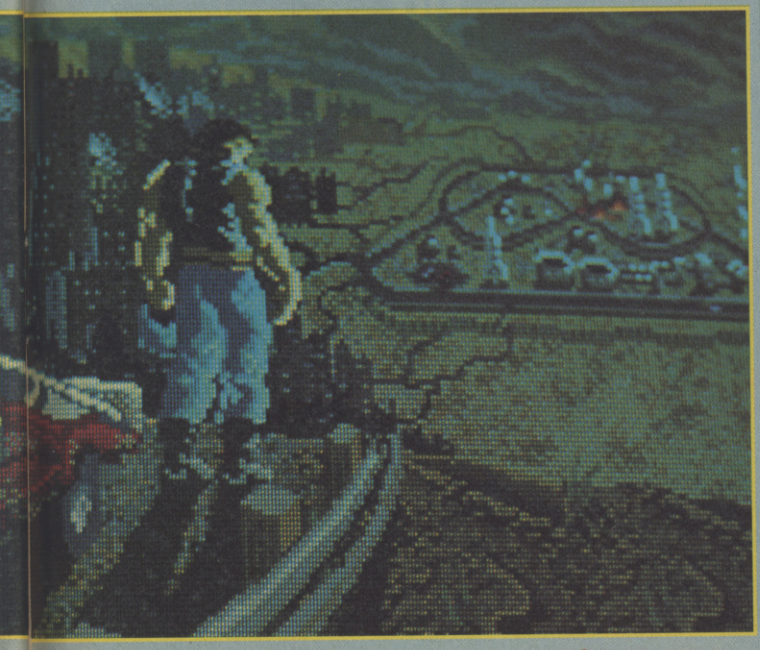

Gradius III - Konami

Y'know something? Konami have got a lot of really clever people working for them, churning out extremely competant shoot 'em ups like ***Gradius III***. But as the name might suggest - they're a bit short of new ideas. You've played Nemesis, Gradius, Vulcan Venture and all that stuff. Well, ***Gradius III*** is the latest off the Production Line and is all you've come to expect.

Start off playing the things and, well, it's not at all bad - but after a minute or two, the yawns start to set in. Have we seen this before somewhere? Yes - many, many times. Come on Konami - give us another ***Block Hole***!

COINOPS

Klax - Atari Games

Atari made 15 fortunes with Tetris and have been looking for a follow-up ever since. Klax is it - and looks set to do another blockbuster. The scam is this - you can see tiles of different colours coming at you down the top grid. When they reach the bottom of that, they fall off onto a conveyer belt type thing that runs underneath.

What you do is control the movement of the conveyer belt left/right - and what you are trying to do is pile up or align three or more of the same colour....which then dissapear.

Simple - eh. But more addictive that you can imagine. Not quite a good as Tetris maybe, but way ahead of the vast numbers of run of the mill puzzle games that have made it onto ROM recently.

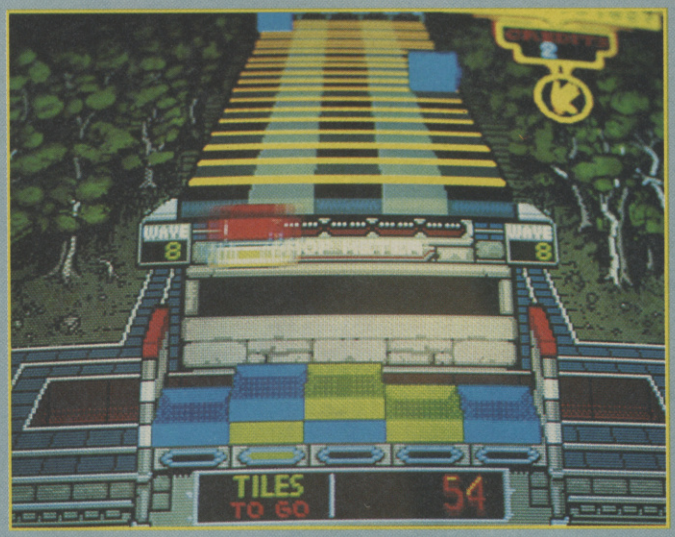

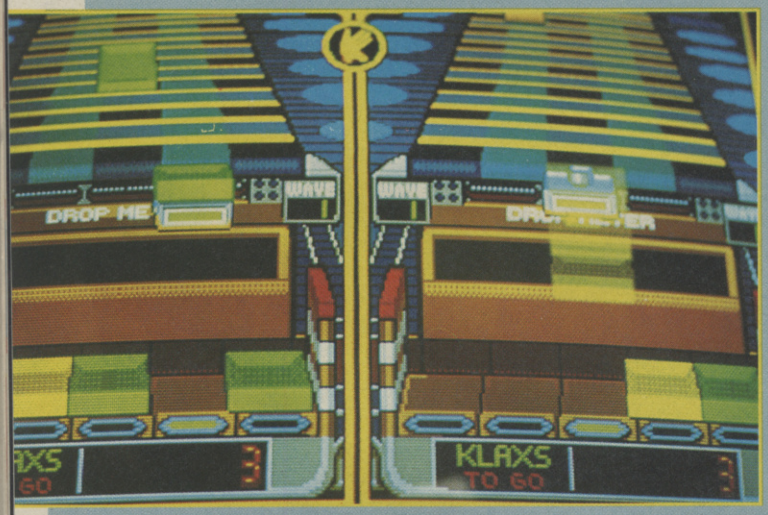

World Grand Prix (Real Race Feeling) - Taito

CENSORED

OK then. "No pictures please" they said [illegible] it's only 25% finished." And did we li[illegible] th[illegible] Nop[illegible] But we did pay close [illegible] six foot [illegible] next to the cabin[illegible] wi[illegible] di[illegible] e cr[illegible] B[illegible] lieve us - it's gonna be fab[illegible] oony.

Imagine boring [illegible] ***Super Hang On.*** But wait a mo'. Super Hang On wasn't boring! Well it will be once you've had a go of ***WGP***. Because, my fine friend, when you lean the bike [illegible] P, the whole of the display leans with you [illegible] massive [illegible] fas[illegible] moving sprites and all.

The horiz[illegible] goes [illegible] gonal - and just to make it more re[illegible] - t[illegible] lectric fans attached to the machine b[illegible] this air at you, so as you feel like you're racing along at thousands of miles per hour.

The best bike racing game ever, you can bet we'll be crossing various palms with silver and taking up Karate just to get screen shots of this one, just as soon as is humanly possible.

WORK!

First time problems? New game won't load? Never fear, the SU Trouble Shooting guide to Gameplay will help you through!

Okay, so you've got to grips with your new Spectrum. But aren't there just a few things that aren't entirely "crystal"? Of course there are. The Trouble Shooter is easy to use. Simply check out the appropriate box and heading for the solution to your particular niggle.

CHECKLIST

* Make sure that the leads go in the right places!:

LEAD	FROM	TO
Tape	Ear (Cassette)	EAR (Computer)
Tape	Mic (Cassette)	MIC (Computer) (When saving)
TV lead	Spectrum	TV
Power	Power Pack	9vdc back of Spec

LOADING

* Make sure you've got a decent, clean **TAPE RECORDER**. (Unless you've got a +2). Buy one with a **TAPE COUNTER** in order to use multi-load games with ease.
* If your games **AREN'T LOADING**, check that: Your **VOLUME** setting is correct (just below maximum) / The tape isn't **STICKING** (fast forward and rewind it a couple of times) / It **SOUNDS** okay (the signal should be high pitched and constant during the bulk of the code)
* Ensure that your **LEADS** are correctly connected. On a +2 or +3 the single jack should be plugged into the Spec and the **EAR** socket into the EAR (or LOAD) hole on your tape deck. On other Spectrums, ensure that the same colour leads are in the correct sockets. Disconnect the **MIC** lead when **LOADING**
* **SAVING:** Always remember to let the tape run past the leader before you press **ENTER** after the **SAVE** command. **DON'T TOUCH** the keyboard or tape player while saving. Always use the **VERIFY** command. Don't save onto a tape too many times without erasing it properly. Or you'll end up with **ODD BLOCKS OF PROGRAM**

JOYSTICKS

* The **BEST** joysticks for the Spec +2 and +3 are made by Cheetah. You won't be able to use most sticks with the machine, owing to reworking of the standard joystick ports by those at Amstrad.

RESETTING SAFELY

* **NEW** won't entirely purge the machines memory. Use the **RESET** button, or (if you haven't got one) pull the power. It's **SMARTER** to unplug the power pack from the mains than to pull the lead out of the back of the Spectrum.

GENERAL USE

* If your Spec is getting uncomfortably **WARM** while in use, make sure there's plenty of room underneath the machine (ie; don't use it on the carpet).
* **NEVER** connect **PERIPHERALS** (joysticks etc) while the machine is switched on.
* Don't leave your **TAPES**/discs on top of the computer or the **TELLY**, the magnetic fields given off may well damage them.

TV TUNING

* If you've got a **CRAPPY PICTURE** on your telly when using your Spec, it may well be owing to some other interference, like a hi-fi being on and nearby.
* To save continually unplugging and plugging your Spectrum to the TV, buy a "Y" connector from an electrical shop, and you'll be able to switch between them easily.

I'VE GOT THIS PROBLEM

THE AMERICAN CONNECTION

Dear Doc
A transatlantic call for help ! I've just moved over here with my Spectrum +2 and picked up a cheap printer from the local shop (or hardware store, as I think I've got to call it). I can't get it to work, though even though I've got a genuine Sinclair RS232 lead. It's Data Products MPP310X, and I've enclosed a photocopy (Xerox?) of the bit in the manual about it. I can sometimes get garbled characters out of the thing, but nothing sensible.

Peter Moffat, Honder's Point Mass,USA

•Set up the printer DIP switch as follows, from SW1 onwards - on off on off off off on off off off off. This sets up the baud rate and parity bits to conform to the standard settings of the Spectrum; if after changing these you still only get garbled output there's either something up with the computer or the printer. Usual tricks apply; find another computer or printer to check things on. If you really get stuck,I'm sure the Editor will let me fly out on SU expenses to give you that personal service ... Won't you, Ed?

JOYSTICK JUNKIES

Doctor Doctor....
My trusty Speedking Joystick is ailing. When I try and move up and left at the same time,nothing happens,but if I go left or up individually it works. Why should this be,surely if the directions work by themselves they should work with others? I could just buy a new one,but we've survived so many intergalactic battles together I'd like to try and fix it. By the way, my brother's Quickstick works fine,so I don't think it's the speccy

Antony Ballard

•No,it's not the Spectrum.Your sick stick is probably suffering from a dislodged microswitch; I've fixed a couple of Speedkings with this symptom myself. Carefully peel off the sticky plastic on the top of the stick, and undo the tow screws on the sides. There will be a worrying moment when a lot of small bits leap out and decorate the carpet, but the one you're looking for is a bunch of four switches in a square cradle.
What sometimes happens is that the switches work loose from the support,and don't make contact with the central steel shaft. If you gently push down on them,they should slide back into place. If you want to make a permanent repair, a small dab of superglue on the underside of the switches keeps them in place wonderfully. Just make sure you don't get any on the button of the switches (which will make your joystick,er,stick), and two minutes later the unit will be as good as new and ready to do serious damage to those aliens.

IT'LL BE OIL RIGHT

Dear Dr Rupe
Can you settle an argument for us? My pal Jerry says that you can make the ink in a printer ribbon last longer if you spray oil on it, but I think that this will ruin the paper. If it is true, I'd like to know about it because printer ribbons are expensive and I do a fanzine on my Spectrum. But I don't want to ruin my Star printer.

Kevin Anderson Folkestone,Kent

•It's almost true. The kind of oil called WD40, a very light oil that smells a bit of marzipan, can revive faded ribbons for a week or so by dissolving some of the ink out of the fabric, and if you're stuck for a new ribbon it can buy you more time. Be careful, though; take the ribbon out of the printer first otherwise you might get some oil on the printer mechanics and this can stop it working in various interesting ways.
Also if you've got a colour dot matrix printer, avoid spraying it with any sort of oily gunk. the colours you get at the end may remind you of the last time you over-indulged in the trifle at a party.

HAVE SPECTRUM WILL TRAVEL?

Doctor Rupe
Me and my family are going to have a long holiday in Europe this summer in a camper. My dad's already got a colour TV that works from the car battery, but my Spectrum + will only work from the mains. Is there an adaptor I can get that will let it work abroad, or something I can do to the computer?

Jerry Holton Dunstable, Bedfordshire

•There are two things you can do. Your spectrum actually runs from 9 volts at around half an amp, so if you get a converter that takes the 12v from the vehicle and knocks it down so you can run the computer directly; just plug it into the TV in the same way and it should all trip along a beaut. The other - more expensive- option is to get what's called an inverter. This takes the car voltage and turns it into the same 240v as the mains at home uses. Inverters are far more expensive than convertors , and run the battery down faster, but have the advantage that you can also run printers and other mains-powered devices so you might be able to convince your family that this is the better idea. Somewhere like Tandys sell both types of gizmo.
Mike Mullen from Scotland also asks about a power supply problem saying that the mains in his remote village often dips below the point where his Speccy will work properly. A car battery connected to a mains battery charger and a car adapter will provide constant volts and keep the computer going even though a complete power cut, and is probably the cheapest if slightly messy - way of ensuring this

Office of Fair Trading

FAIR TRADING ACT 1973

PROMISE OF FAIR TRADING

Under this Act Clive Pulman, of 9 Copperfield Gardens, Brentwood, Essex, director of Trybridge Limited, trading as Premier Mail Order (formerly Software Supersavers), a company selling computer software by mail order, has given the Director General of Fair Trading written assurances dated 26 April 1989 that he will stop the following conduct in the running of his business:

(1) in breach of contract, failing to deliver goods (a) in whole (b) at all or (c) within a reasonable time as required by section 29(3) of the Sale of Goods Act 1979.

(2) in breach of contract or in breach of duty other than a contractual duty, failing to return to consumers money to which they are legally entitled.

These assurances also apply to any other business with which Clive Pulman may be involved at any time.

The Director General of Fair Trading can take further action if the assurances are not kept. Consumers who have reason to believe that the assurances have been broken should contact:

J Hooker Esq
Chief Trading Standards Officer
London Borough of Havering
Langton's Cottage
Billet Lane
Hornchurch
Essex RM11 1XL

SUNCOMP

39 Edmunds Road, Cranwell Village
Sleaford, Lincs. NG34 8EL
Phone 0400 62046

	DISC	CASS
A.P.B.	11.99	11.99
ALTERED BEAST	–	7.99
BEACH VOLLEY	11.99	7.99
BEV HILLS COP	11.99	7.99
BOMBER	–	11.99
CABAL	11.99	7.99
CODEMASTERS C.D.	15.99	15.99
DOUBLE DRAGON 2	11.99	7.99
DR DOOMS REVENGE	–	7.99
GAZZA SUPER SOCCER	11.99	7.99
GEMINI WING	11.99	7.99
GHOSTBUSTERS 2	–	7.99
GHOULS N GHOSTS	–	7.99
HARD DRIVIN'	11.99	7.99
KICK OFF	11.99	7.99
LIVERPOOL	10.40	7.99
MOONWALKER	–	7.99
MYTH	11.99	–
OPERATION THUNDERBOLT	11.99	7.99
P47 THUNDERBOLT	11.99	7.99
ROCK N ROLL	10.40	7.20
SCAPEGHOST	15.99	11.99
SPACE HARRIER 2	11.99	7.99
SPORTING TRIANGLES	11.99	7.99
STAR WARS TRILOGY	15.99	10.40
STRIDER	–	7.99
SUPER WONDERBOY	–	7.99
THE BIZ	–	11.99
THE UNTOUCHABLES	11.99	7.99
TOOBIN'	11.99	7.99
TREAS. ISLAND DIZ.	–	2.99
TURBO OUTRUN	–	7.99
X OUT	11.99	7.99

Other titles also available, please write or ring for details or for list, please state format required. We're here 7 days a week, if you can't see what you want ring, we're here to help!

We also sell computers, joysticks and other peripherals, ring or write for our very reasonable prices.

Postage and packing is included for Great Britain. For EEC please add £1, and for overseas please add £2. All new releases despatched on day of release. Other games normally sent within 24 hours of receiving payment!

SUNCOMP is MAIL ORDER ONLY. Please make cheques and postal orders payable to SUNCOMP.

WORLDWIDE SOFTWARE
1 Bridge Street
Galashiels TD1 1SW

WORLDWIDE SOFTWARE

WORLDWIDE SOFTWARE
106A Chilwell Road, Beeston
Nottingham NG9 1ES

Fast Delivery on All Stock Items by 1st Class Mail in UK.
Special Overseas Service by Air Mail Worldwide.
Credit Card Orders accepted by Phone or Mail.
Overseas Tel No: Nottingham 225368

North, Scotland, N. Ireland
0896 57004 (24 hours)

Credit Card Order Telephone Lines

South, Midlands, Wales
0602 252113 (24 hours)
0602 225368

Spectrum Software

	Cass	Disk
100% Dynamite	10.50	
3D Pool	6.90	9.90
A.P.B.	6.90	9.90
Action Countdown	6.90	9.90
Adv Soccer Sim	2.99	
After the War	6.99	9.90
Airborne Ranger	6.90	9.90
Altered Beast	6.90	9.90
Ancient Battles	10.85	
Arkanoid	2.99	
Arnhem	7.25	
Aussie Rules Football	6.90	
Austerlitz	9.50	
Barbarian II	4.99	
Bards Tale	2.99	6.99
Batman (Hit Squad)	2.99	
Batman the Movie	6.90	9.90
Beach Volley	6.90	9.90
Betrayal	7.25	11.20
Beverley Hills Cop	7.25	11.20
Black Tiger	7.25	
Bloodwych	7.25	11.20
Bomber	11.20	14.95
Brian Clough Ftbll	5.99	6.99
Bridge Player 2150	14.95	22.95
British Super League	2.99	
Cabal	6.90	9.90
Carrier Command	10.50	12.90
Championship Golf	6.90	
Chase HQ	7.25	11.20
Chuck Yeager's Flt Trnr	7.25	11.20
Classic Games 4	6.90	9.90
Clock Chess 89	7.25	11.20
Coin Op Hits	11.99	13.50
Colossus Bridge	8.50	9.90
Colossus Chess 4	6.90	9.90
Continental Circus	7.25	11.20
Crazy Cars II	6.50	
Crazy Cars	2.99	
Cricket Master	6.50	
Crossbow William Tell	7.25	9.90
Cyberball	7.25	11.20
Cybernoid II	5.99	9.50
Cybernoid	2.99	
D Thomson Decathlon	2.99	
Dan Dare 3	7.25	11.20
Dark Century	6.50	
Dark Force	9.00	13.99
Deluxe Scrabble 128K	8.99	11.99
Desert Rats	7.25	
Dizzy 3 Fantasy World	2.99	
Double Dragon 2	7.25	11.20
Dr Dooms Revenge	6.90	9.90
Dragon Ninja	6.30	9.90
Elite Gold Vol 1 or 2	6.90	
Elite Platinum Vol 1	9.00	
Emlyn Hughes Soccer	7.25	11.20
Enduro Racer	2.99	
Epyx Action	9.90	
F15 Strike Eagle	7.25	
Fiendish Freddie	7.25	11.20
Fighting Soccer	6.90	
Football Director II	13.50	13.50
Football Director	6.90	
Football Manager II Exp Kit	5.99	
Football Manager II	6.90	9.90
Ftballer of the Year 2	7.25	11.20
Footballer	2.99	
Forgotten Worlds	6.50	9.50
Four Soccer Simulation	2.99	
Fun School II (6 to 8 yrs)	7.25	10.95
Fun School II (over 8 yrs)	7.25	10.95
Fun School II (under 6 yrs)	7.25	10.95
Galaxy Force	6.90	
Game Set Match II	9.50	
Games Winter Edition	6.50	9.50
Garfield Winter Tale	7.25	
Gazzas Super Soccer	7.25	11.20
Gemini Wing	6.90	9.90
Ghostbusters 2	7.90	
Ghosts n Goblins	2.99	
Ghouls and Ghosts	7.25	11.20
Great Escape	2.99	
Green Beret	2.99	
Gunship	7.25	11.20
Hard Drivin	7.25	11.20
Heavy Metal	7.25	11.20
Heroes of the Lance	7.25	11.20
High Steel	6.90	9.90
Hypersports	2.99	
Indy Last Crusade	7.25	
International Football	2.99	
International Karate Plus	2.99	
Invasion Force	9.50	
Iron Lord	9.00	13.50
Kenny Dalglish Manager	6.30	
Kick Off	7.25	11.20
Laser Squad	6.90	14.95
Leaderboard Coll	10.85	14.50
Leaderboard Golf	2.99	
Masterfile Plus 3		22.95
Maze Mania	6.90	
Mega Mix	11.20	
Miami Vice	2.99	
Microprose Soccer	7.25	11.20
Mini Office	2.99	
Monty on the Run	2.99	
Moonwalker	7.25	
Myth (System 3)	7.25	11.20
Napoleon at War	6.55	
New Zealand Story	6.50	
Nigel Mansell Grand Prix	2.99	
Ninja Warriors	7.25	11.20
Operation Thunderbolt	7.25	11.20
P47 Thunderbolt	7.25	11.20
Pacland	6.30	9.10
Pacmania	6.30	9.10
Paperboy	2.99	
Peter Beardsley Soccer	2.99	
Ping Pong	2.99	
Player Manager	6.90	9.90
Powerdrift	6.90	
Predator	2.99	
Proj Stealthfighter	7.25	11.20
Rally Cross Challenge	6.90	9.90
Rambo III	6.55	
Rambo	2.99	
Rampage	2.99	
Renegade III	6.30	
Renegade	2.99	
Rick Dangerous	7.25	11.20
Robocop	7.25	11.20
Rock n Roll	6.50	9.00
Rodeo Games	6.55	9.90
Run the Gauntlet	6.55	9.90
Running Man	6.55	9.00
Saigon Combat	2.99	
Samurai Trilogy	2.99	
Scapeghost	14.95	14.95
Shinobi	7.25	11.20
Short Circuit	2.99	
Silent Service	7.25	
Silkworm	7.25	11.20
Soccer 7	2.99	
Soccer Squad	6.90	9.90
Space Harrier 2	7.25	11.20
Spherical	6.90	9.00
Spitfire 40	2.99	
Stallingrad	7.25	9.50
Stallone Cobra	2.99	
Star Wars Trilogy	9.99	14.95
Starglider II	10.50	12.60
Steigar	6.90	9.90
Stormlord	6.90	9.90
Strider	7.25	
Stunt Car	7.25	11.20
Summer Games	2.99	
Super League Soccer	6.90	
Super Sprint	2.99	
Super Tank Sim	2.99	
Super Wonderboy	6.90	
Superstar Soccer	2.99	
Supreme Challenge	9.10	11.99
Taito Coin Op Hits	11.20	
Tank Attack	11.20	11.99
Target Renegade	5.99	9.90
Tas Calc Plus 3		18.50
Tas Diary Plus 3		14.00
Tas Sign Plus 2	14.50	
Tas Sign Plus 3		18.50
Tas Spell Plus 3		18.50
Tascalc Plus 2	14.50	
Tasword Plus 2	14.50	
Tasword Plus 3		18.50
Tennis	2.99	
Test Drive 2	7.25	11.99
The Bizz	11.20	
The Jewell	7.25	
The National	6.90	
Theatre Europe	2.99	
Thunderbirds	9.10	11.20
Times of Lore	7.25	10.50
Tintin on the Moon	6.90	9.90
Tolkien Trilogy	9.00	
Toobin	6.90	9.90
Top Gun	2.99	
Tracksuit Manager	6.90	
Treble Champions	6.90	
Turbo Outrun	7.25	
Tusker	6.90	9.90
Untouchables	7.25	11.20
Vigilante	6.90	9.90
Vulcan	7.25	
War in Middle Earth	6.90	9.90
Wec Le Mans	6.90	9.90
Wellington at Wtrloo	9.50	
Wild Streets	6.90	
Winners (US Gold)	11.99	
Wizball	2.99	
X-Out	6.50	9.00
Xenophobe	7.25	
Xybots	6.90	9.90
Yankee	7.25	
Yie Ar Kung Fu	2.99	
Zulu War	6.55	

Joysticks and Utilities

Cheetah 125+	6.99
Cheetah Mach 1	10.95
Cobra	11.99
Comp Pro 5000	12.95
Comp Pro 5000 Clear	13.95
Comp Pro 5000 Extra	14.95
Cruiser	8.99
Cruiser Multicoloured	8.99
Konix Speedking	10.99
Autofire Speedking	11.99
Zip Stick Autofire	14.95
+2/+3 cover	4.99
Spec Power Supply	9.95
Azimuth Tape Head Align Kit	8.99
Joystick Adaptor for +2/+3	4.99
+3 Cassette Lead	4.99
10 × 3" Blank Disk	23.95

PRINTERS
AMSTRAD 3160 PRINTER
DOT MATRIX NLQ
FOR +3 OR +2A
USUAL PRICE 199.99
SPECIAL OFFER PRICE
★★★ ONLY 169.99 ★★★
INCLUDES DELIVERY AND ALL CONNECTING LEADS

Europe (other than UK) shipping costs are:
£1.50 per disc for normal airmail
£2.50 per disc for express airmail

Please make cheques or postal orders payable to WORLDWIDE SOFTWARE
All prices include postage and packing in the UK.
ADVERTSISED ARE FOR MAIL AND TELEPHONE ORDERS

Outside Europe shipping costs are:
£2.00 per disc for normal airmail
£3.00 per disc for express airmail

ARCADE TRIVIA QUIZ

Now you know me, I like a nice bit of trivia, but I take some convincing that games like Trivial Pursuit translate really well onto a computer.

Arcade Trivia Quiz tries to pep things up a bit by adding a bit of split-second fire-button excitement to the brain-scratching, then rather cacks things up by being full of the most stupid mistakes you can imagine.

The graphics are, I admit, raaaaaaa-aaather nice. On the right hand side of the screen you see a pyramid of subject cards, each illustrated with a dinky little icon indicating its subject; film and TV, science, geography, sport and so on. Up to three players can take part, taking turns to hit the choice key or fire button as the cards flash in turn. If you don't choose a subject within about eight seconds, the currently highlighted card is selected for you. It slides off the screen and a question box appears - the timer bar then starts to slide down and you have a short time to choose one of the four alternative answers by moving the joystick before the timer runs out. If you make a mistake you may be given another chance, or fined and given the choice to restart or continue.

If you get through to the top of the pyramid you get a Cash Run, with shorter and shorter times being coupled with greater cash rewards. There's also the odd Jackpot question where you have the chance to double your money. There are several files of questions which are loaded from the B side of the tape. The game's all rather good fun, or it would be if it weren't for The Problem. The Problem is that the whole game is riddled with spelling mistakes and errors of fact. When asked about the origins of the boars of South Africa, I naturally started sifting through my vast stock of knowledge about wild pigs, realising at the last second that they meant BOERS. Again, when asked "Who said 'Neither a borrower nor a lender be' - Falstaff, Othello, Mcbeth or Hamlet", the true answer is, none of them. It was said by Polonius. And Mcbeth ought to be spelt Macbeth. And in a pop question, Jimmy OsmAnd ought to be spelt Jimmy OsmOnd. And on it goes.

The ridiculous mistakes in Arcade Trivia wouldn't be so important in any other type of game, but in a general knowledge quiz these things ought to be done proper. Perhaps Zeppelin's programmers ought to indulge themselves in a little spelling quiz?

FAX BOX

ARCADE REVIEW

ARCADE TRIVIA QUIZ Label: Zeppelin Author: TAG Price: £2.99 Memory: 48K/128K Joystick: Various

GRAPHICS	SOUND	PLAYABILITY	LASTABILITY
69	57	65	64

Clever trivia idea, spoiled by silly mistakes.

Reviewer:

OVERALL 60

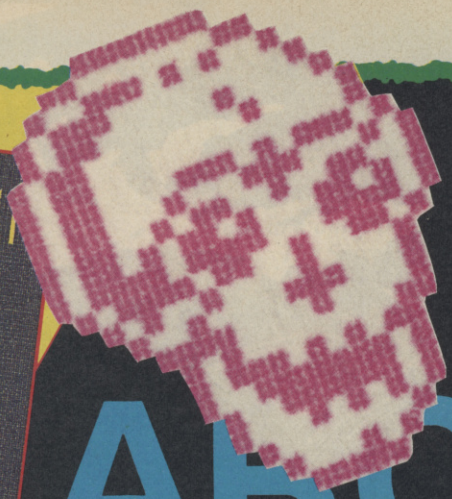

GAMES REVIEW

ARCADE FRUIT MACHINE

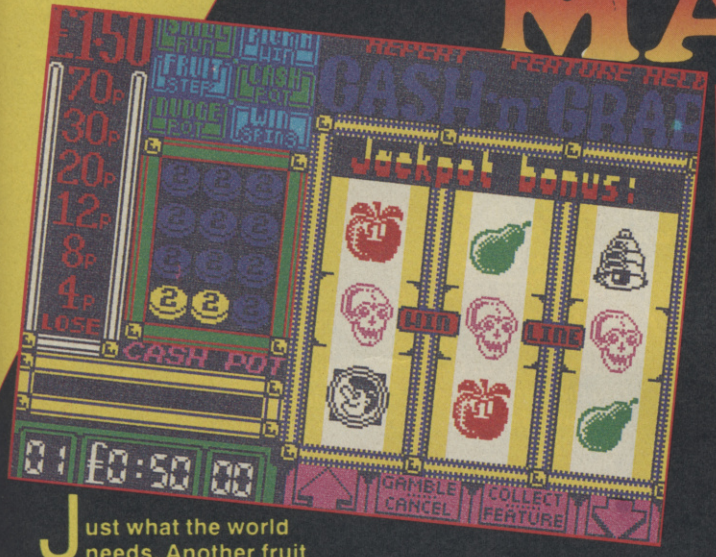

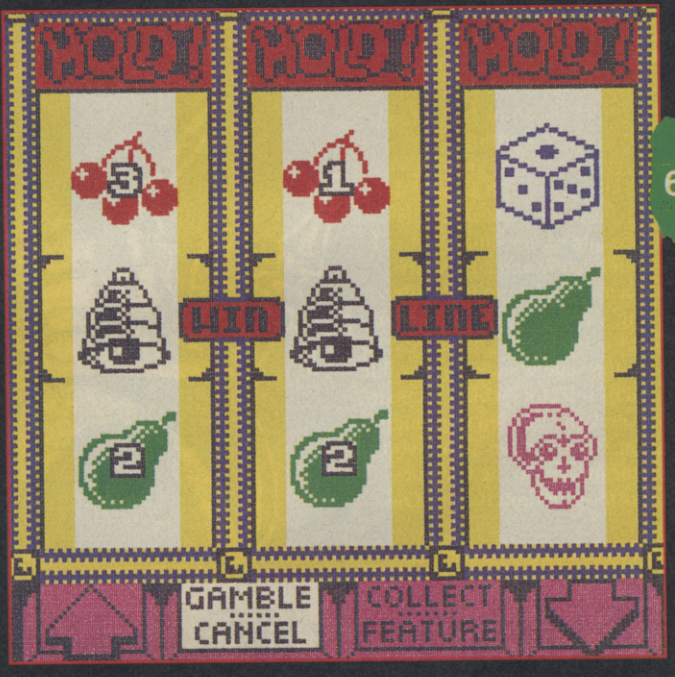

Just what the world needs. Another fruit machine simulator. Whilst there's already a glut of turgid simulations filling the toilet of the budget's it's amazing that yet another chocolate log can be produced.

I suppose the production meeting went like this; "OK lads, we need a really big budget success. What's been at the top of the budget charts for the last eleven decades? Oh, Codemasters' One-Armed Bandit simulator. They're easy to write, aren't they? Three rolling graphics, a couple of flashy lights, a few bloopy noises and you're there. Get Daz, Gaz and Waz onto it, and we'll have it in the shops the day after tomorrow."

Well, they got it in the shops alright, and it's a perfectly good fruit machine simulator; you can give yourself up to 99 credits to start with, hold the reels, roll them forwards or backwards, (so long as you ignore the wrong control key given in the instructions), go for the Cash'n'Grab bonus by lighting up the letters along the top of the reels, nudge, win spins, use the Feature control to stop the reels at a particular point, and all that stuff - but what is the ruddy point? Surely the idea of a fruit machine is to lose all your money, and since you don't have that excitement on the micro version, it all seems rather silly. In any case, anyone mad enough to want to play fruit machines on a computer will already have the Codemasters game, and Zeppelin's isn't sufficiently better to make it worth the effort. Admittedly, if you're so addicted to one-armed bandits that you pour all your money into them, this might be a cheap way to break the habit. Unless you're a Fun City psycho I really can't see any point in bothering with this one

ARCADE REVIEW

FAX BOX

Label: Zeppelin Author: Dented Designs Price: £2.99
Memory: 48K/128K Joystick: Various

GRAPHICS	SOUND
56	57
PLAYABILITY 64	LAST ABILITY 54

Roll them reels! Punch them buttons! Yawn yawn!

Reviewer:

OVERALL 58

10 20 30 40 50 60 70 80 90

THE

Greetings, mortals. I should like to begin by asking some pertinent questions. How does the man who drives the snow plough get to work in the morning? Can blue men sing the whites? Can a Sorceress ever catch a cold? I don't know the answers to the first couple of questions, but as I sniff delicately and constantly over a mug of lemon tea while gazing longingly at a white smoking tube that would, if lit, reduce me to the state where any sensible board of selectors would immediately pick me to open the coughing for Britain, I can assure you that the answer to the last question is most definitely yes. Oui, c'est vrai, je have la cold.

Consequently I find myself shunned by the rest of the world, apart from someone occasionally prodding open the door with a long stick in order to throw a few more pills and other hopeful remedies at me. I now have enough medicine to stock a small chemists for months. But never fear (oops, cough cough cough), the world of adventures will not be deserted. It takes more that a few miserly germs to stop me, I can tell you, so I reach into the bottomless pit of adventure beside me and pull out ... a book.

It has to be a book, since it refuses to fit into the disk drive or tape deck. It has pages, spelling, punctuation, whoopee! It is called **Adventures On The Spectrum** by Drarreg Ekim, also know as Mike Gerrard, famous adventure columnist for some Spectrum rag, amongst others. To get the details out of the way, it costs £4.95 and is available from the author direct at P.O. Box 7, Ramsey, Huntingdon, Cambridgeshire PE17 2UZ. You'll have to add 5 pence for post and packing, or £1.05 if you live outside the U.K.

There are six chapters in the 128 pages, and after an introduction for newcomers in the first chapter we find information on the history of adventure games, buying adventure games, a very good chapter on clubs and magazines devoted to the genre, before some information about doing-it-yourself (writing and producing adventures, that is) precedes the bulk of the book: chapter six, and the complete solutions to 43 Spectrum adventures.

This, I would imagine, is the section that most people would be interested in. Most of the "standard" adventures are there, like **The Hobbit** (and The Boggit), **Colossal Cave** (and Very Big Cave Adventure), Guild of Thieves, Castle Blackstar, Bugsy, Rebel Planet, and oodles more. No Level 9 games, unless you count their version of Colossal Cave, for the very good reason that readers with legitimate copies of their games can send off for their comprehensive hint sheets anyway.

The final pages contain a collection of useful addresses, and in some cases telephone numbers as well, to round off the sort of book that deserves to do very well indeed. If someone had told me that Mike Gerrard was writing a book about spectrum adventures, this what I would have wanted to see as the final result. A pat on the back, and buy it!

Still, every rose has its thorn (every cowboy sings a sad, sad song), and the book does not contain a solution to **One Of Our Wombats Is Missing** from Zenobi Software. And that game was written by Mike himself! But enough of Mr. Gerrard for this month, and let us move on to other things.

Magic Missile, the tape

SECRET OF LITTLE HODCOME:

(from where we left off) Find plank at forester's hut, cross a chasm, climb a tree, collect mistletoe. Down tree, climb fence, climb drainpipe to get back in cottage. find ladder in bedroom, then in cellar examine floor, slide slab and find phial. In passage just north of guardian, feel floor. In and around church, fill phial with holy water, dig is grave, have mistletoe, wear cross, read a book, move gargoyle, throw rope, push wall in alcove. Throw phial at guardian, pull panel in tiny room. Unlock chest with gold key. Examine and break jar, take rib (from grave) and heart to hilltop near inn. Pierce heart and throw heart into well ... and all's well that ends will!

TEMPLE OF TERROR:

(from where we left off) Can't kill torturer? Throw him a scorpion. Can't get by the swords? Use a stone with magnetic properties. Eye stinger a problem? Close your eyes! Can't find any money? Look in the pouch. And if the gnome won't trade, get something from the pirates till next time!

E SORCERESS

Stuck in a dungeon or helpless at the hands of fetid trolls? Write to The Sorceress SU *Priory Ct, 30-32 Farringdon Lane, London EC1R 3AU*

magazine for Spectrum Adventurers which I mentioned a couple of months ago, is still going strong. Available from Matthew Wilson at a cos of £1.50 a tape, this bi-monthly magazine can be ordered direct from Matthew at 75 Ben Rhydding Road, Ilkley, West Yorkshire, LS29 8RN. I said it was good last time, and after seeing issue 2 I can only repeat myself. Keep up the fine work, Matthew.

For something completely different, anyone playing our freebie **Lost City** should note that all objects are only used once, so drop them when you've used them since you can only carry six things at a time. To finish the game, listen to the advice given via the conch. Don't be frightened by the owner of the villa either!

On the subject of advice I've just seen some about a tricky problem in Zenobi Software's **Agatha's Folly**, Linda Wright's excellent game. £2.99 by the way, and although you SHOULD know where Zenobi live by now their address is 26 Spotland Tops, Cutgate, Rochdale, Lancashire OL12 7NX. And the problem?

The scribbles in the small bedroom, and to reveal them you'll need to wet the sponge and soak the wallpaper, them scrape the wallpaper off with the flat rock. Not the conventional way of stripping wallpaper, but needs must I suppose.

Another newie just out from the Zenobi stable is Alien Research Centre, at a price of £2.99. Incidentally, if you buy more than one game from them then you can deduct 50 pence from the price of EACH title ordered, which to my rusty mathematics means that you could order Agatha's Folly and Alien Research Centre for the combined price of £4.98, and you can't get much fairer than that. the Alien one isn't all that difficult, but is very good for all that, and contains some rather good graphics if you like that sort of thing.

More new stuff at a price of £2.50 on tape or £4.50 on 3.5 inch disk for you 128K spectrum owners comes in the form of a game called the **Pendant of Logryn.** Written by a 17 year old called Jamie Murphy this is a large game with over two hundred locations, thirty of them illustrated, and NO SPELLING MISTAKES. Briefly you are on quest to recover a lost pendant. Lost, that is, by your king, who wants it back because it's priceless and magical. Also it was given to him by his grandmother, and she's coming to visit next week. All sorts of creatures are dotted about the game, and about the only thing wrong with it is the two hours it will take you to write out the author's address if you want a copy! Cheques to J.Murphy, and here goes: Grimoire Adventures, Bolahaul House, Llangunnor, Carmarthen, Dyfed SA31 2LW. Oh well, not too bad.

From the good news to the bad news. Not only have level 9 (yes, them again) decided to give up writing text adventures, they've also given up writing any soft of games in future for 8 bit machines and are concentrating totally on the 16 bit market. This makes it all the more important for you to continue to support the smaller companies who are still producing software. Anyway, if you've ever wanted to round off your collection of Level 9's games now seems to be the time to do it, because they're keeping the stuff in stock where they can (legally, that is).

So grim news in the early part of the year from Level 9, but I've mentioned a few games for you earlier on and I shall try to get some for you next month. Hopefully, by then, my cold will be a thing of the past and spring will be bursting out upon us. Until then (cough cough sneeze), byeeeee!

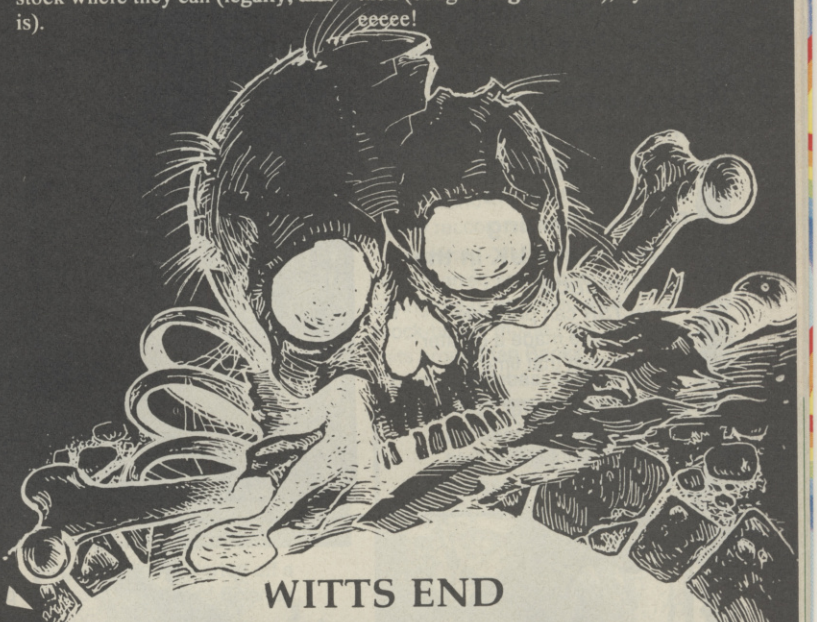

WITTS END

CASTLE EERIE:

(from where we left off) In the anteroom, pour water into the hole on the top of the control panel to short out all the electrics. Now the gang are after you! Go W, W, N, N to the boss's office and turn the switch to open the steel doors. Go S, W, W, S to the cavern (you'll need the torch again). Lift the beam to topple it into the crevasse and prevent the gang following you. Go to the sandy beach, strike a match and light the rocket. The police helicopter lands, you are rescued, and the gang are all successfully rounded up ... end of game!

BLACK KNIGHT:

(from where we left off) Examine the dead guard twice to find a sword and a key, then strip him and wear his uniform. Push the body off the bridge so his relief doesn't see it. You'll pass him on the bridge but he smiles and nods when he sees you in uniform. Examine the plants in the thicket, they're hemlick. In the courtyard, go up to the gallery and walk round twice. The leopard follow you round below and its chain will wind round the central plinth, pulling it tight up against it. Now you can go back down and walk past it safely. Unlock the door in the garden with the key you took from the guard and go into the kitchen. Put the hemlock in the ale being served to the soldiers, and soon they'll be deathly still. Go up to the Tower Chamber where the black knight is sleeping. He wakes up and draws his sword. Just keep attacking him, and in the end you'll win ... end of game

PREGIN

We've written a fair amount about *Games Workshop* in the past few months - and why not? The company has been one of the most potant infulences in the development and expansion of the Fantasy Gaming hobby in the UK in the past decade.

Only ***TSR*** can probably claim to have made a greater impact during that time.

Like TSR, however, Games Workshop have learned that to be successful in this field - diversification is the name of the game - and how!

Board Games, Role-Playing Games, Magazine Publishing, Record Deals (yes - really!) - and now a toe in the water of Book Publishing.

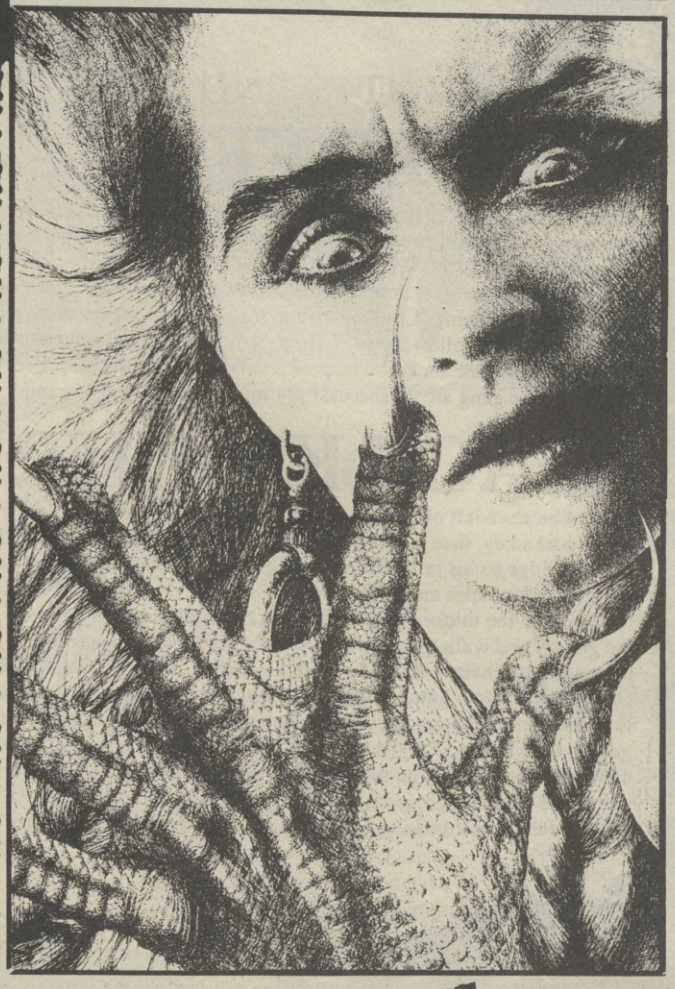

Not surprisingly, the subject matter in question is - yup - Fantasy, all stories based within GW's own Warhammer mythos.

Four books are availible at the moment - two books of short stories, ***Ignorant Armies*** and ***Wolf Riders*** and two full length novels, Drachenfels and Zaragoz. We've taken a close look at two.

Ignorant Armies is a selection of eight short stories, each of about 30 pages each. The plots vary from goings on inside the capital city of Middenheim to adventures on the Northern Chaos Wastes - but all are essentialy narratives involving snatches of action.

First off, at least it's fair to say that despite the lack of variety in the basic structure of each story - a single male central character in dire physical or emotional states and the tale of how things work out - most of the authors have managed to shy away from the classic pixie cliches.

The Reavers and the Dead by Charles Davidson, for instance, takes the story of a village boy who has the opportunity to warn the settlement of an impending raid, but instead is seduced by Dark Forces into carrying on his minor researches into Necromancy a little bit further than he might have originally wanted.

Some of the characterisation is good too - a Beserker Dwalf, Gotrek, in William King's ***Geheimnisnacht*** comments, "Armour is for women and girly elves"!

Be warned, however, that this collection is not likely to cheer you up on the dark winter nights. The majority of the tales are very dark indeed -highlighting very well exactly what it means to be a followed of Chaos in the faintly Teutonic inspired Warhammer Universe.

As such, you might well get some good ideas and atmosphere for your own campaigns out of the book - so as source material it's reccommended.

As literature - well - many of the ideas covered in ***Ignorant Armies*** (such as the emptiness of Chaos, the mystery of the Immortals) has been written about extensively by Micheal Moorcock in his Eric of Melnibone stories, such as the excellent Strombringer.

For sheer elegance of style and economy of effort, Moorcock - with the greatest of respect the the assembled company here - is streets ahead. That's not to say this

ICT·19

collection isn't worth looking at - only make sure you get hold of Stormbringer to compare it with.

It's probably no coincidence that authors of the two best crafted short stories in ***Ignorant Armies*** - the title story by Jack Yeovil and A Gardener in Parravon by Brian Craig are the ones who get to get their full length novels published, Drachenfels and Zaragoz respectively.

Reading ***Drachenfels*** - we found that it was not at all bad. The book starts - 25 years previously to the main action - with a fight which

finishes off the Great Enchanter, Drachenfels. A quarter of a century later, Detlef, thesbian extrodinaire, is commissioned to recreate the scene.....and it all ends up in a spooky, if somewhat frangmented, climax.

Not destined to be a classic, again the novel will serve as good background material for any GM and is, at least, a self contained story - not the first part of some mega-pixiebash epic.

Warhammer hiehards are going ot find these books essential reading, then. As for the rest of us, the odd peek might inspire a few campain ideas - or at least give the more unimaginative an idea of how Non Player-Characters really think and act. Priced at £4.99, find them in the proverbial good bookshops, or try writing to GW Books at 34 West Street, Brighton, BN1 2RE.

Here's a book that's been too long getting into paperback - Mona Lisa Overdrive by William Gibson. MLO finishes off the series of good started by Gibson with Neuromancer and continued with Count Zero - by which he single-handedly started off a whole new genre of Science Fiction, now called ***Cyberpunk.***

Gibson is an excellent writer - fluid, yet sparse - with an ability to create a beievable world twenty or thirty years into the future. The most famous scene in modern Sci-Fi movies must be the opening sequence of Blade Runner, with Harison Ford striding through a dirty, hi-tec crowded street. Gibson manages to recreate this atmosphere in which society and ecology is slowly deteriorating even as hi-technology trickles down even into the slums.

The gosh-wowness of these book is the main theme of computer hacking in a world

where there is no VDU or TV display on a computer system, you just plug yourself into the system itself and a whole representation of the Net, ***Cyberspace***, is created in your head.

However, fast action is mixed with some slightly deeper questions on the subject of computer intelligence, combining to make one of the best series of novels to hit the Sci-Fi world in years. Highly, highly reccommended.

Incidently - if you want a no holds barred space opera, just crying out ot be filmed as a block-buster movie - get your mits around Ian Banks' Consider Phlebas. 'Nuff said?

Finally, a plug for a publication I had almost forgotten existed. Dragon Magazine. Largely a house mag for TSR (just as White Dwalf is for Games Workshop) it does seem to cover slightly broader RPG issues, rather than the very specific rule additions and modification carried by White Dwalf. The December issue had some good material on how to play deities in RPG campaigns - and while you might not agree with all of it, at least it get the grey matter moving a bit.

That'll set you back £1.25 an issue or £16 for 12 if you subscribe. Try writing to TSR UK at 120 Church End, Cherry Hinton, Cambridge, CB1 3LB.

Artwork reprinted with kind permission from Games Workshop

GARFIELD & SNOOPY COMPO

Aaaaaah, look what we've got here. Those funny chaps from the Edge have given us a big squidgy, cuddly, wuddly Garfy warfy (yeah, ok, enough of that - Jim) to celebrate the launch of *Garfield Winter's Tail* on the Speccy. Alongside Garfield they've also brought out Snoopy - the cool computer game, so they're offering lots of beagle type things to SU readers too - bless 'em.

The winner will get a ruddy brill package of Cuddly Garfield, a Snoopy T-shirt, three Snoopy videos, Garfield's Winter's Tail game, Snoopy - The cool computer game, Garfield poster, Snoopy poster; Garfield badge and Snoopy badge (phewwwww!) - generous or wot?

Five 2nd prize winners will get a stick-on Garfield, copies of both games and posters.

Twenty 3rd prize winners will get a Garfield badge, Snoopy badge, copy of both games and posters.

Fifty 4th prize winners will get posters

Loadsa lovely gear, don'tcha think? Now I s'pose you'll want to know how to get your grubbies on some of this stuff?

Now, this'll be fun. You see on this page four wee empty boxes. What we want you to do is draw either a Snoopy or Garfield cartoon strip inside these boxes. Then write some funny speech bubbles to accompany your drawings and you could be lucky enough to snaffle a prize. Colour it in if you like and send it off to us pronto at: Cartoon Capers, SU, 14 Holkham Road, Orton, Peterboro P62 OUF. Entries must arrive before 31st March 1990.

RULES No employees of EMAP or The Edge may enter this competition. The editor's decision is final and no correspondence will be entered into. No responsibility will be taken for entries lost in the post.

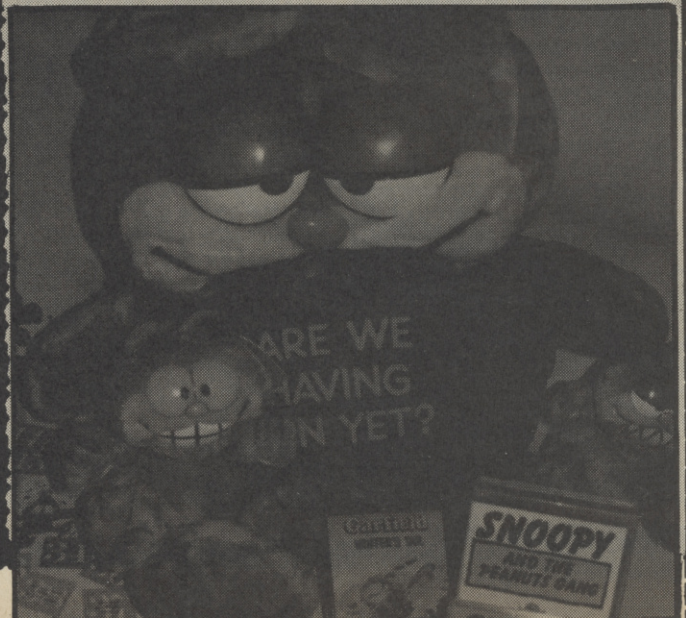

Name _____
Age _____

Address _____

_____

Post Code _____
Telephone No _____

BUGGY BOY

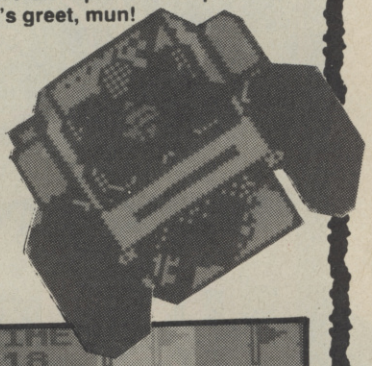

Yeah, you remember this one! Vroom, vroom! Bump boink! This was one of the rather better offerings from 1988's rash of tire-squealin', rubber-burnin', car-smashing drivin' games, and it's nice to see it making it onto budget.

Converted faithfully from the Tatsumi coin-op, Buggy Boy is a driver's-eye view racing game featuring remarkably good scrolling and up-down movement of the background. To add even more to the action, your dune buggy has an un-nerving tendency to leave the ground, and though you only have two gears and an accelerator to worry about, keeping control is a real challenge.

You don't have a straightforward course to contend with either. The five courses are littered with boulders, trees, brick walls and fences, all jigging about with nicely judged perspective animation. You have to dodge or jump over the obstacles, keeping your speed as high as possible to complete the courses in time without spinning off the track. You can collect bonus points by passing between gates or picking up flags, and these points are converted in to much-needed bonus time on the next leg. There's also a mysterious football, bouncing through the desert as if it's escaped from another game, and this gives you bonus time too. With a route map showing you the amount of the course you've completed, tempting you to take dangerous risks as you battle to defeat the time, Buggy Boy is one of the most exciting racing games of the lot; big chunky colourful graphics and appropriately poot-poot sound add to the overall impression of polish. It's greet, mun!

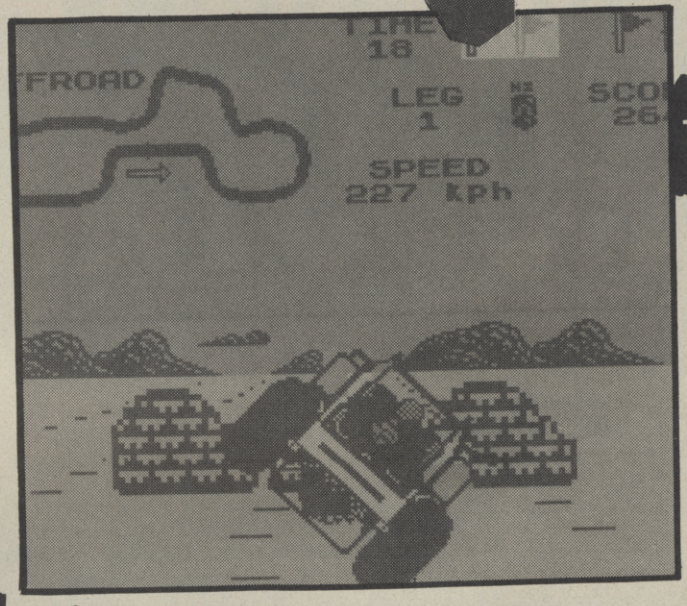

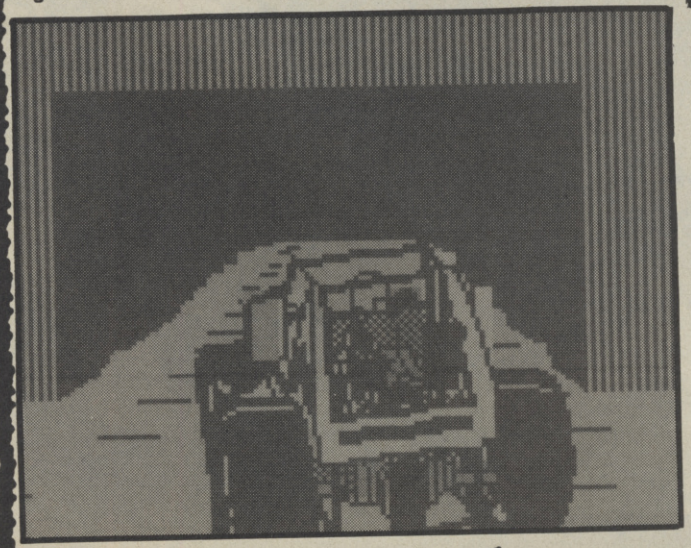

ARCADE REVIEW

FAX BOX

BUGGY BOY: Label: Zeppelin Author: Dented Designs Price: £2.99 Memory: 48K/128K Joystick: Various

GRAPHICS	SOUND
56	57
PLAYABILITY	**LAST ABILITY**
45	35

Reviewer: Jim Douglas

OVERALL 45

10 20 30 40 50 60 70 80 90

PREVI

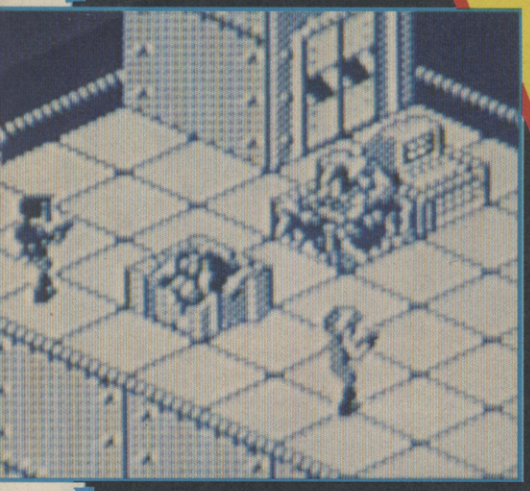

ESCAPE FROM THE PLANET OF THE ROBOT MONSTERS

No doubt you've seen the title before on the Atari coin-op so now we can tell you that the damned evil Reptilons have landed on the Spectrum, enslaving the human race and using them to build a robot army with which to conquer the most popular planet in the cosmos. Yes indeed, it's Earth again and once more it's all down to you (and a friend if you've got one) to zap away at the robots, dodge the shots fired at you by robot guards and rescue the human slaves, all this whilst blasting away at anything that looks as if it might be useful to the Reptilons. Along the way there's the odd couple of things that may help you like extra fire power, bombs and a shot of Rambo-like strength. Domark've even implemented the droids that appear out of the ground if you dither around too much. Reptilon guards stand sentinel at the end of levels making Escape From The Planet Of The Robot Monsters a monster of a game (and indeed, a monster of a title to have to keep typing).

Price: £9.99/£14.99
Streedate: Late February

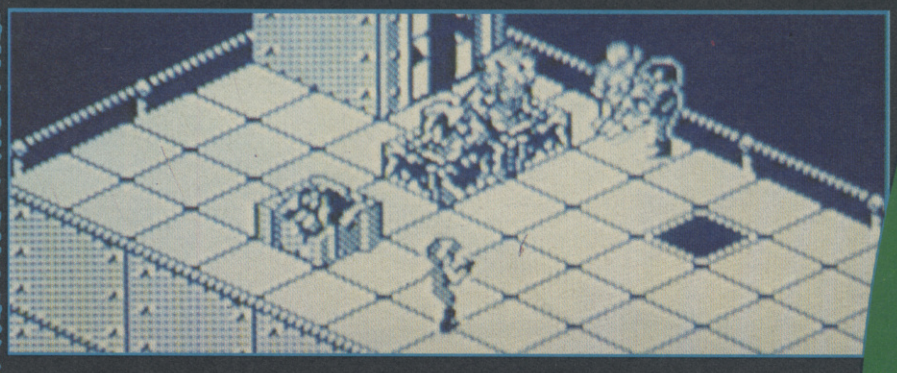

EWS

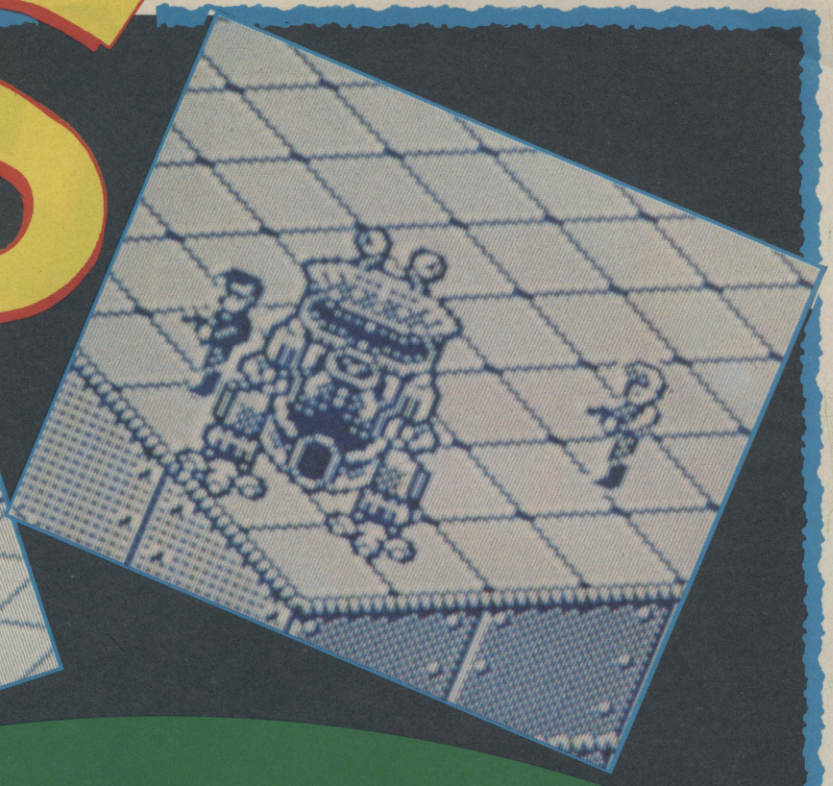

KLAX

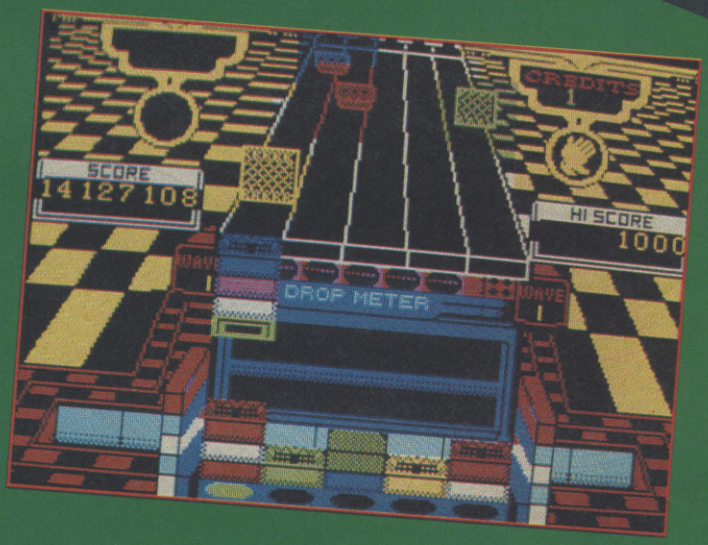

Now, I reeeeallllly like this game. For those of you who remember Tetris, and you should 'cos it's my fave game ever, ever, ever, Klax is a wee bit like it, kinda. On-screen, you have coloured tiles falling towards you down a slope. The slope has five lanes with one tile per lane. The tiles are various colours and you have to place your catcher under a falling tile and drop him in one of the five holes at the bottom of the screen. Make a line of three or more tiles of the same colour to get points.

The easiest way to make a line is to drop the tiles vertically, but you'll get more points dropping them horizontally, and even more if they fall diagonally. Try to catch as many tiles as possible because if you let them pass you'll lose credits.

Pics of the not quite finished version of Klax have been sneaked in to the office by the makers of the game, Domark, and they assure us it will look even smarter once they've finished fiddling about with it. I can't wait.

Price: £9.99/£14.99

Streedate: Late February

CASTLE MASTER

PREVI

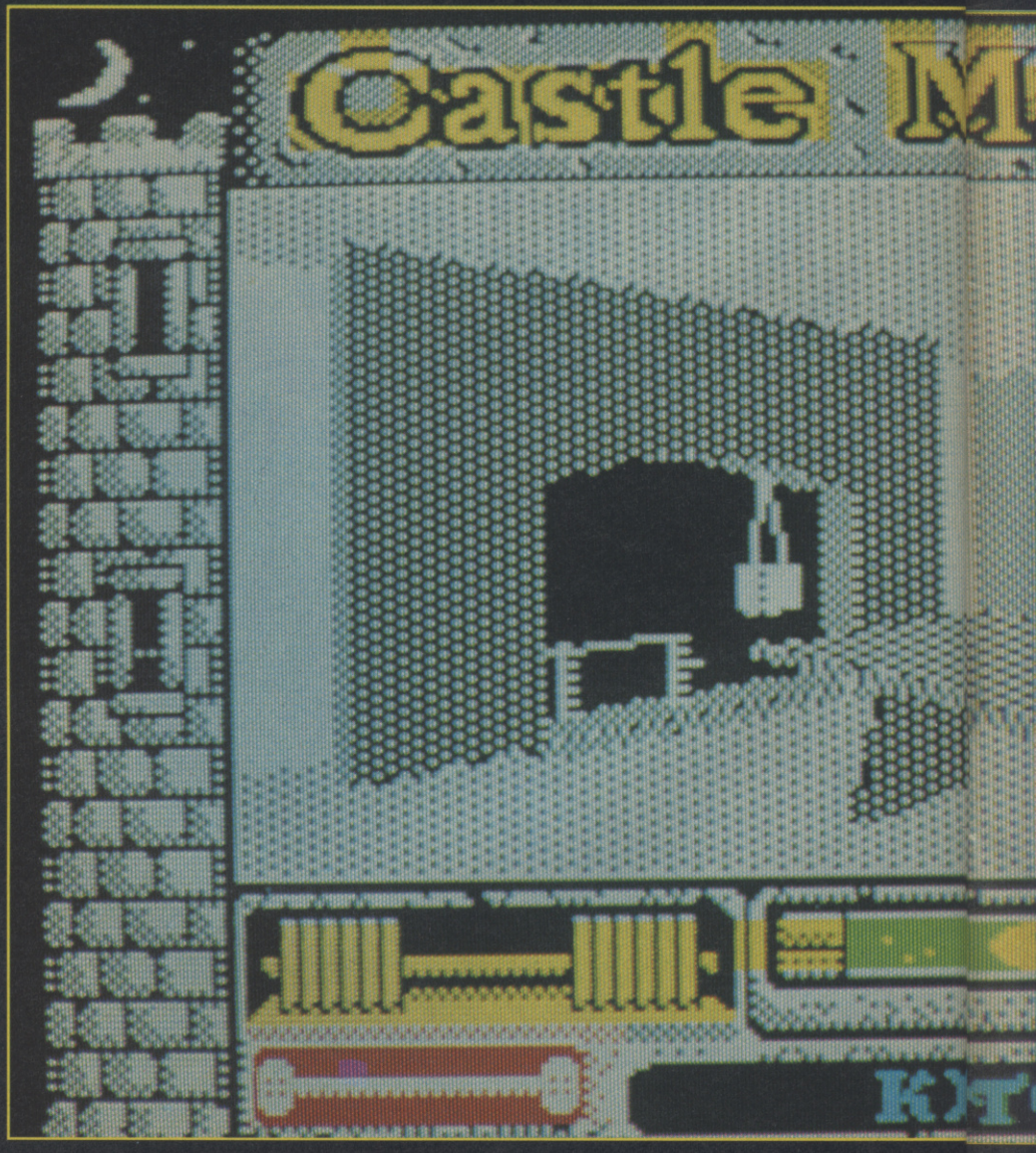

EWS

Anyone remember Freescape? Well, you'd be excused for forgetting. Three games, Driller, Dark Side and Total Eclipse emerged using the ultra-complex 3D System. The only problem is that the head-spinning mathematics involved in the graphics routines made the games play really rather slowly.

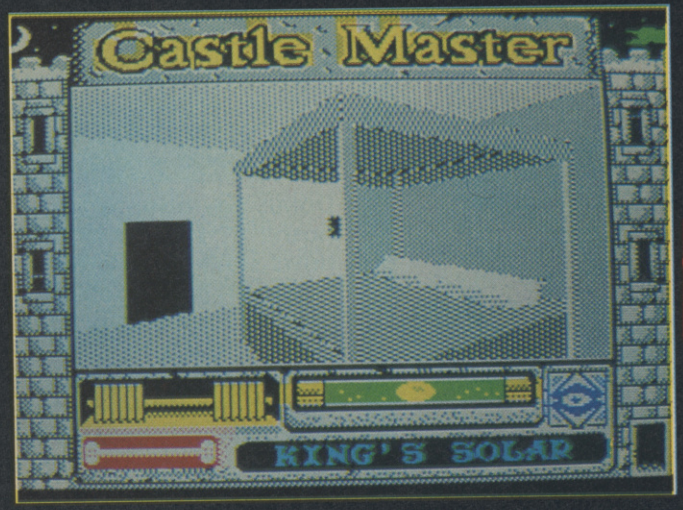

Well, all this is set to change with Castle Master, new from Domark. Choc-full of exciting puzzles and mind-bending trickery, Castle Master has you, a brave adventurer on a mission to find and free a princess held captive by an evil scumbag.
Lots of moving squares and triangles, by the look of things.

Streetdate: March
Price: £8.95

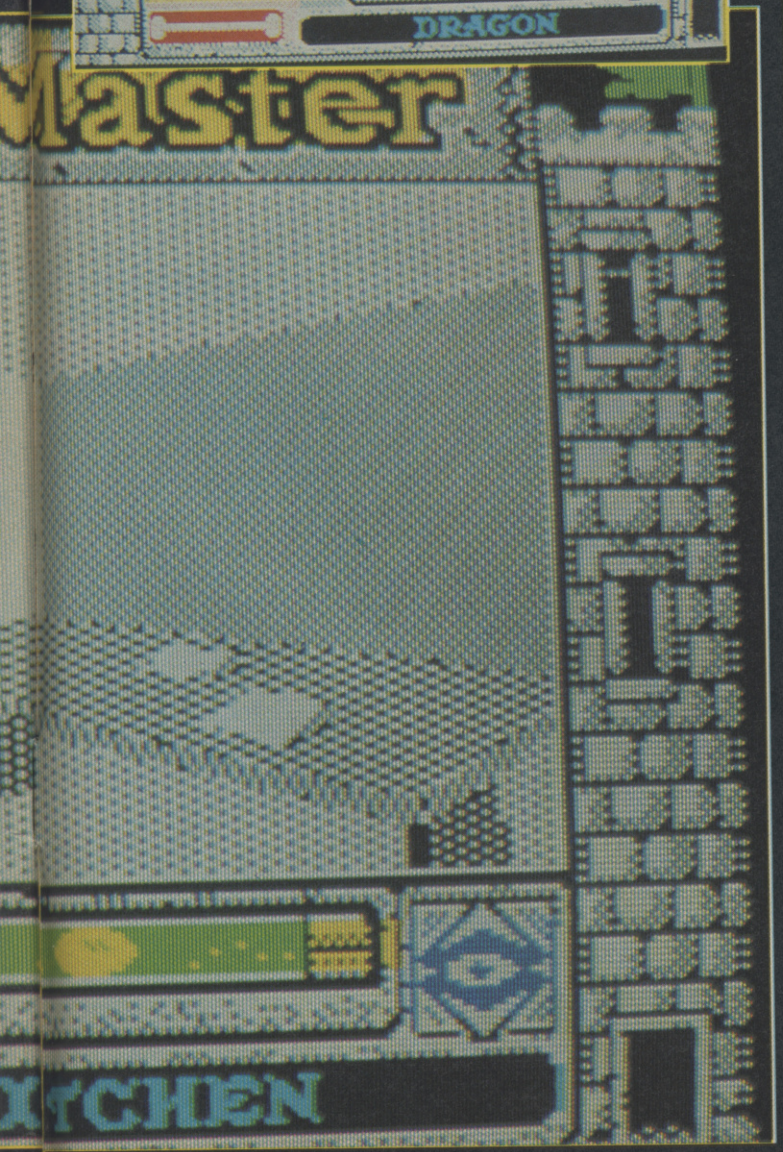

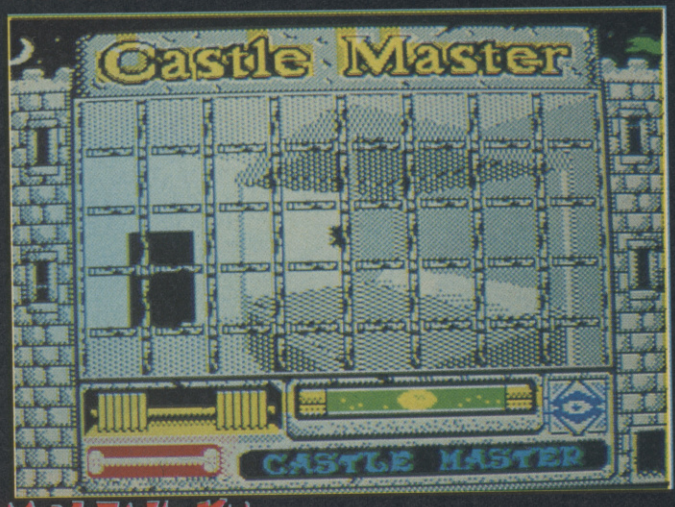

DARIUS

PREV

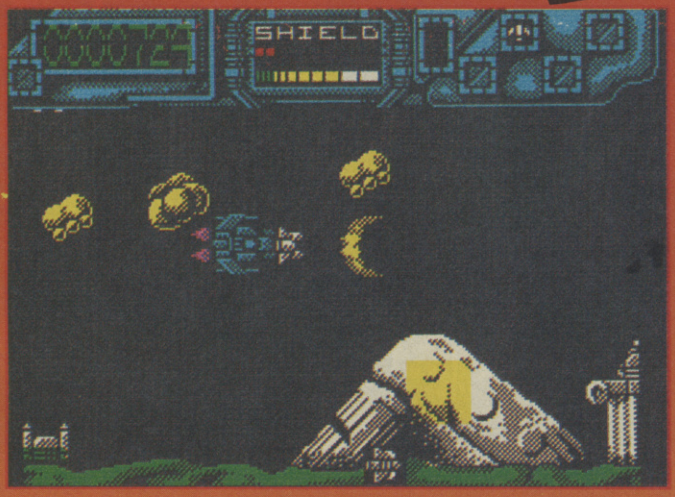

Darius has been a flamin' long time in the making, hasn't it? I seem to remember writing enthusiastic news stories and previews about a year ago. Now, however, the Edge have got serious sections of program to show us and it's looking, we are forced to say, pretty impressive.

It's a side-on scrolling shoot out in the R-type mode, with all the power-ups necessary to keep the wild-eyed dribbling arcade fiends happy.

Pitted against the evil might of an alien warlord, you

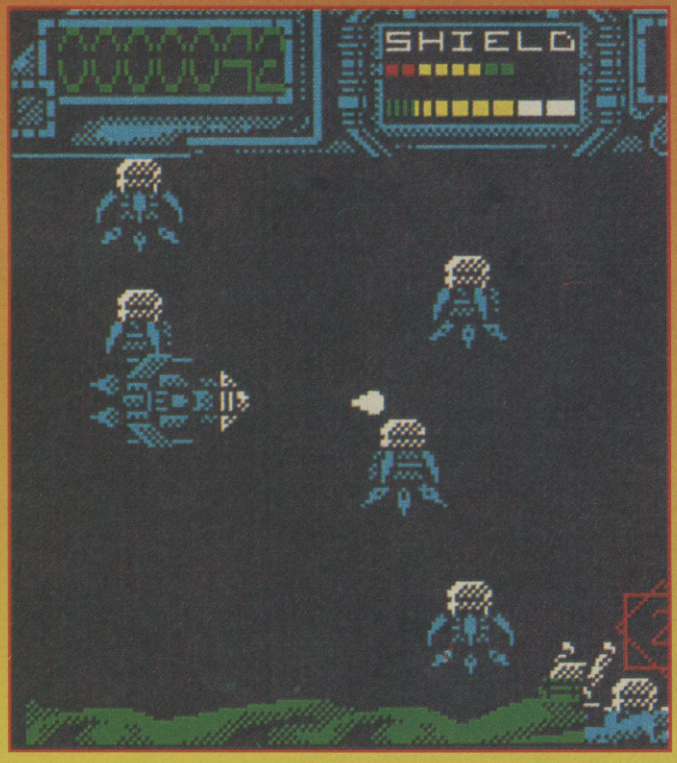

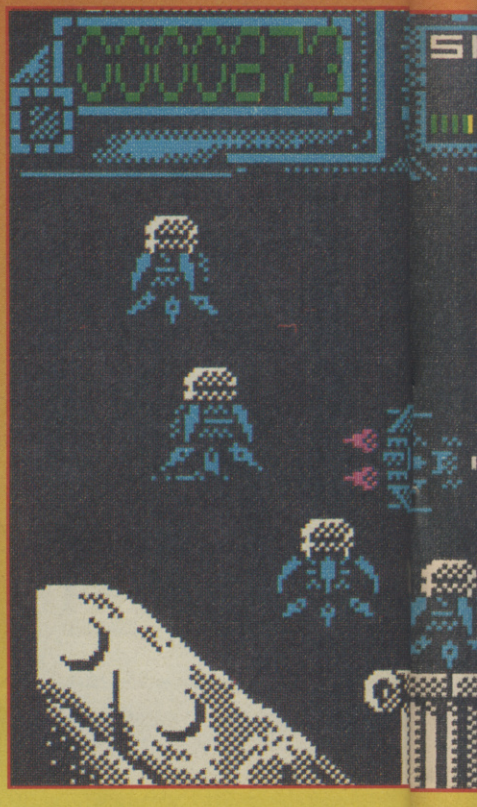

NEWS

(a lone warrior, dontcha know) must fell legion enemy scumbags with your expanding arsenal (fnar quack). The numbers in the spinning diamonds drift across the screen once you've iced an especially horrible bad guy. By flying over them you can summon upyour new piece of equipment to help you fight the good fight.

Darius has got a lot to do if it's out to take R-type's crown as king of the Conversions. Full review next month.

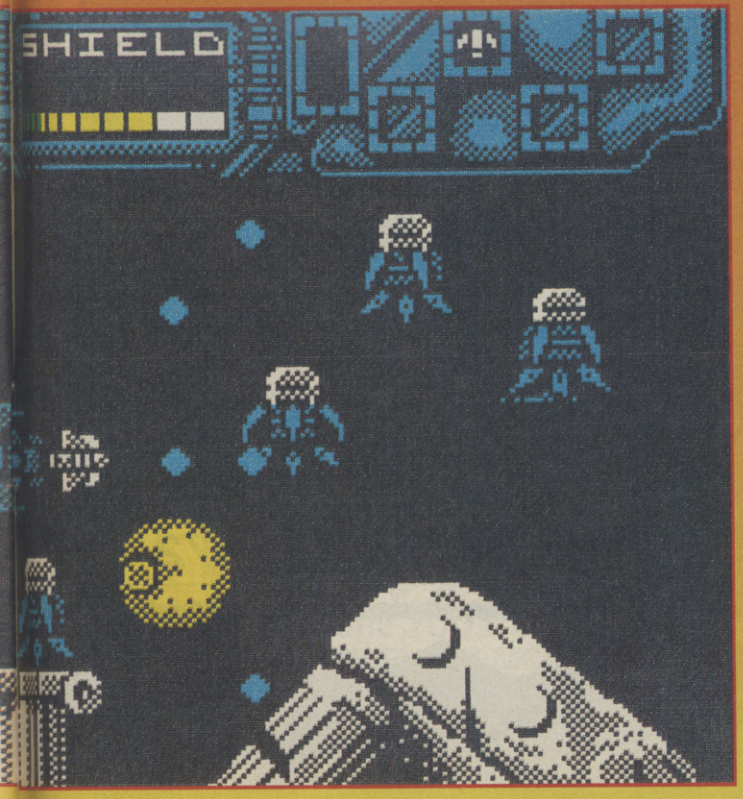

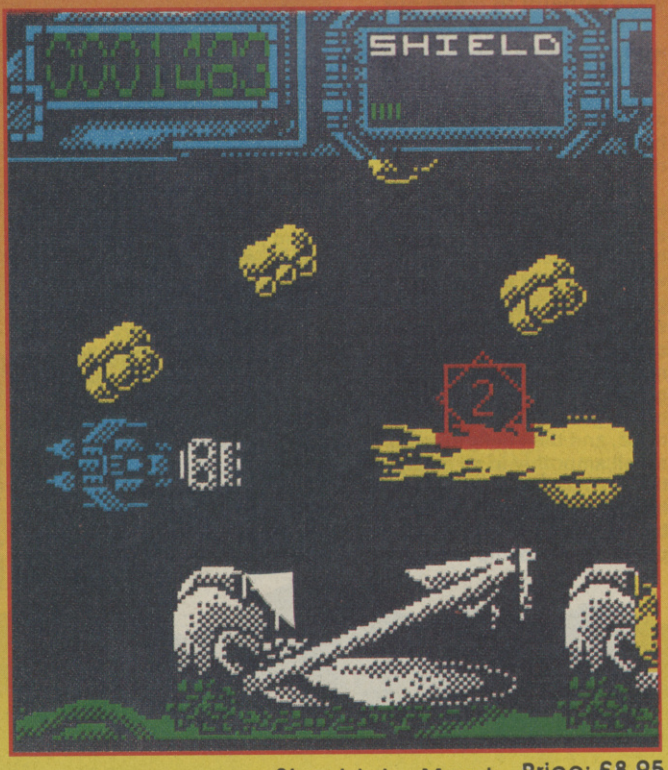

Streetdate: March Price: £8.95

GAMES REVIEW

SPACE HARRIER

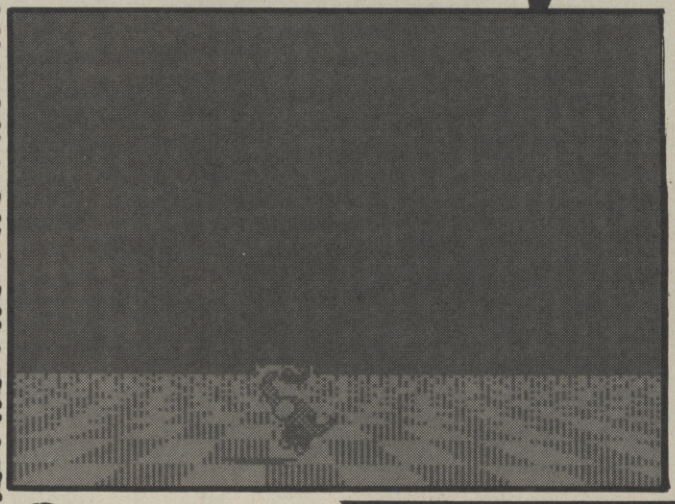

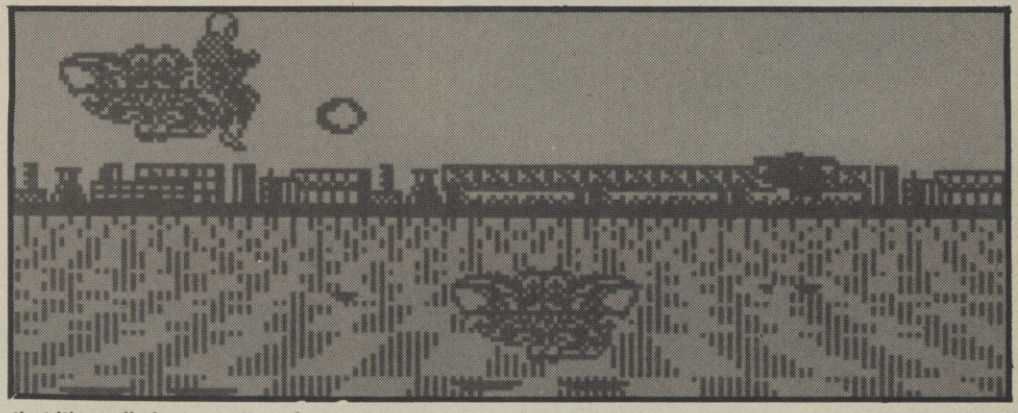

Originally written by the team behind Ghost'n'Goblins and Commando, Space Harrier was regarded as a very ambitious conversion of the Sega coin-op when it first appeared, and was largely well-received despite some criticism that the graphics were difficult to make out.

Things haven't improved with age (these things don't, you know), but the game still stands up pretty well, especially since Space Harrier II has just appeared, and doesn't really fare much better.

As your valiant space knight flies through the interstellar void zapping endless hordes of boogers flying towards him, the perspective graphics struggle to retain the wonderfulness of the original coin-op; of course, they don't manage, but they have a jolly good try. The flickering chessboard ground pattern is hypnotic, and the backgrounds scroll smoothly in all directions, while the giant flying heads, serpents and whirling bladey things, inevitably depicted in mono, move so fast that it's really just a matter of hammering the fire button and hoping you hit something. There isn't much time to aim and fire; and if you're hit by a flying meteor and drop senseless to the ground, your usual reaction will be 'Where the $!&$!^ did that come from!' In effect the game's very fast and frantic, but there doesn't seem to be much skill involved.

The end-of-level baddies are rather wonderful, and at this price it's worth getting Space Harrier if only because it might save you hvaing to fork out a lot more on Space Harrier II. But don't tell Grandslam!

ARCADE REVIEW

FAX BOX

Label: Encore Author: Burkhill & Butler Price: £2.99 Memory: 48K/128K Joystick: various

GRAPHICS		SOUND	
	65		60
PLAYABILITY	74	LAST ABILITY	70

Classic coin-op conversion for space cadets

Reviewer: Jim Douglas

OVERALL 72

10 20 30 40 50 60 70 80 90

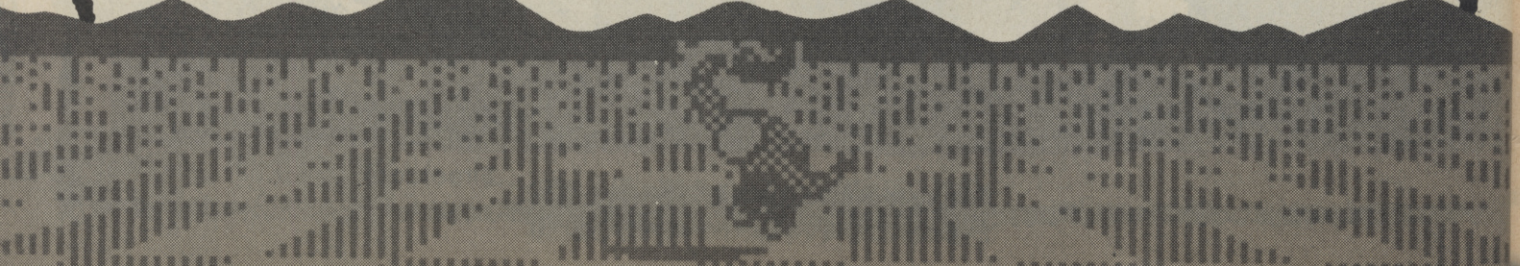

Psychaedelic Hedgehog Software

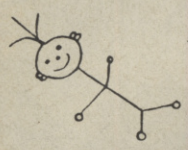

Proudly presents:

Assassin – £5.99

A 200 screen arcade adventure with stunning graphics, freaky sound and lots and lots of long, spiky hair! You play the part of Rt. Hon. Bob Fossington Kiwi on his mission across a mutant thronged asteroid as he blasts his way to meet the mad Worms!

Space Worm – £5.99

You play the part of a worm. Yes, that's a worm as in wriggly. But this is no ordinary worm, for he is a super hero worm, and he must jump and wriggle his way across 36 scrolling levels of mayhem! Warning – this game is HARD! Only for the arcade addicts.

Adventure 2 Pack – £5.99

Moon Magic and Sponge; these two are hard graphical adventures set in space where anything goes. In one your aim is to get rich (original, huh?) and in the other you have to repair your crashed space cruiser.

A Shadow on Glass – £5.99

A must for fantasy freaks – this adventure is all about elves and glass orbs, and with over 140 locations is a real challenge to all budding adventure players.

Int. Cricket Manager – £9.99

Only for the strategist players, this one. A host of complex strategy features accompanying music, graphics and sound as you battle with international cricket teams on the pitch.

All prices include postage and packing. Please enclose cheque or p.o. for correct amount with your name, address and game(s) required. All games run on 48K and all 128K Spectrum computers.

Make payable to: P.H. Software
55 Stanley St, Ramsbottom,
Bury, Lancs., BL0 9JG.

A
REVOLUTION
IN SOCCER MANAGEMENT GAMES

OUT GO:

Mental arithmetic on "Skill/energy" levels!
Players as "Defenders", "Midfield" and "Attackers"!
Computer calculated match results!
Match "highlights", or, worse still, nothing!

****

A manager judges his team and players as they perform on the field of play. Players are wingers, play-makers, sweepers, left/right/centre backs. 19 types in all. Team selection means creating a blend of skills to suit your style of play. Results from a *simulated* match. Every tackle, pass, shot and save determined by the skills of the competing players.
Watch the game unfold in 22 player 3D graphics!

ROME 90
A WORLD CUP MANAGEMENT SIMULATION

Independent opinions of our management technique:

"FOOTBALL MANAGER is a mile behind" A & B Computing
"The thinking fan's management game" Amstrad Action
Qualsoft must be congratulated for putting a game of this sophistication on to an 8 bit micro" Micro User

****

TAPE 1 + TAPE 2 + 20 page manual, VAT and p&p £9.95
DISK (Spectrum +3, CPCs, BBC 40 or 80 track) £12.95

Available from: QUALSOFT, Dept. SU, 18 Hazelmere Road, Stevenage SG2 8RX

Cheques, Postal Orders, Access or Visa
Guarantee: shipment on day of arrival of order.

Name.....		T	D
Address.....	Spectrum	☐	☐
.....	Amstrad	☐	☐
.....	BBC	☐	☐
.....	Electron	☐	☐

YOU DON'T WANT TO MISS OUT ON:

- Exclusive reviews of the best Spectrum games!
- All what's new & exciting on the SAM!
- Free pull-out posters!
- Money off coupons!
- The best tips & maps!
- & of course my fab letters page!

MAKE SURE YOU GET SINCLAIR USER EVERY MONTH!
– TO BE SURE WHY NOT RESERVE YOUR COPY WITH YOUR NEWSAGENT NOW!

DEAR MR. NEWSAGENT PLEASE RESERVE/ DELIVER ME A COPY OF THE AMAZING SINCLAIR USER NEXT MONTH!

NAME .....

ADDRESS .....

.....

.....

END OF THE LINE

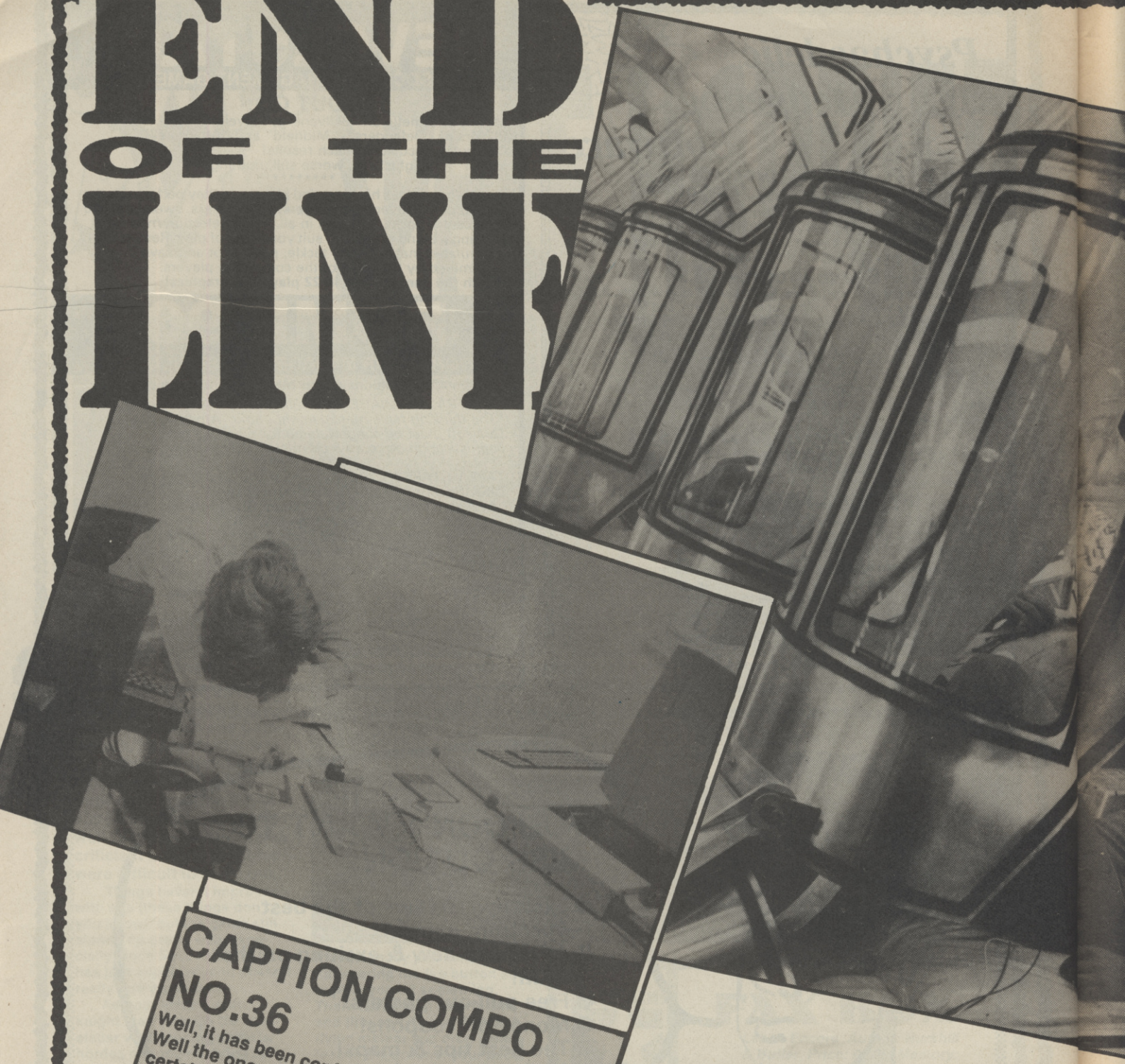

CAPTION COMPO NO.36

Well, it has been confirmed. SU readers are weird. Well the ones who go in for our Caption Compos certainly are. A right rum batch of entries came through our letter box this month. Alan Coules of Norfolk suggested "I can't get Crossroads out of any of this lot". Not surprising really, it went off the box at least three years ago, div head.

Geraint Richards offered a completely strange entry with "Oh no, the front door's exploded"?!? Keep taking the medicine dear. Finally, we chose this one from E McLoughlin of Newport, "Who said they couldn't shoot back?" Tres clever E., we'll send you some gubbins for your effort.

CAPTION COMPO NO.37

This month we've got a bit of a blast from the past, as they say on wunnerful Radio One, in the shape of that film Aliens. As you can see the rather poutaceous Sigourny Weaver is having a quick recline in her sleepy pod.

What do you think young Siggy is thinking about? If you know the answer and can be funny with it, scribble your caption on the coupon and wop it in your postbox. Mail it to Caption Compo No.37, SU, 30-32 Farringdon Lane, London EC1R 3AU. Entries should arrive before March 31st 1990.

END OF

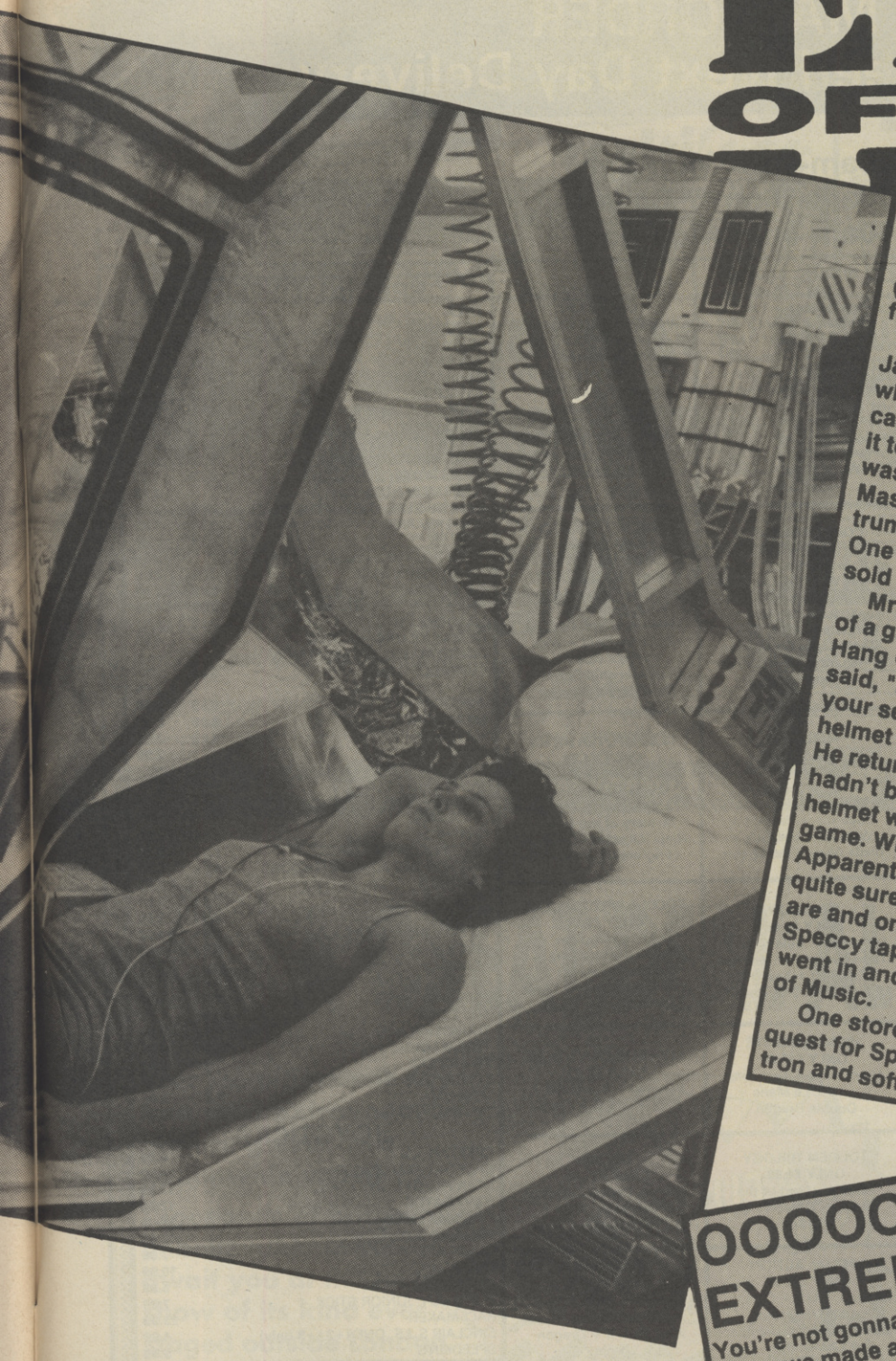

GAWD, AREN'T PEOPLE MAD?

We spoke to people who work in Software shops to find out the kind of mad things customers (that's you lot) sometimes ask for.

Virgin Games Centre's Glyn Jackson told us of one customer who brought back a Spectrum cassette saying she couldn't get it to work on her Walkman. He was also asked when Dungeon Master was coming out on Spectrum.. I don't think so, do you? One mad lad also asked if they sold yo-yo strings (what????)

Mr. Degia of Silica Shop told us of a guy who'd purchased Super Hang On. In the instructions it said, "now strap yourself in with your seat belt and put on your helmet and you're ready to go". He returned complaining that he hadn't been supplied a seat and helmet with his copy of the game. What a berk.

Apparently, pensioners are not quite sure what software stores are and one old codger saw Speccy tapes in the window and went in and asked for the Sound of Music.

One store have had a recent request for Space Ace for The Electron and software for the ORIC.

OOOOOH, WE'RE EXTREMELY SORRY

You're not gonna believe this, but in last month's issue we made a bit of a muck up (I can't believe it - all the SU readers). We ran a compo on page 65 to win a wet suit and snorkely type equipment. The headline said "Look at the flippers on that! (Oo-er) ALL THANKS TO US GOLD. WRONG WRONG WRONG! The lovely people who offered the prizes were, in fact, Rainbow Arts and, as you can imagine, they're not too pleased with us. So, to cheer them up we're giving you a 'do-it-yourself repair the page and keep Rainbow Arts happy kit'.

All you have to do is take a pair of scissors to the coupon below, and stick it over the bit where we made a mistake on that page. We're sure you've got nothing better to do, and you'll save us from a dufing up session from Rainbow. Cheers mateys.

CAPTION

NAME

AGE

ADDRESS

POST CODE

BARGAIN SOFTWARE

MAIL ORDER

Guaranteed Next Day Delivery

Ring Now On
(01) 566 2325 10am-8pm Mon-Sat
(01) 995 3652 10am-10pm 7 Days
(01) 741 1222 10am-8pm Mon-Sat

TITLE	RRP	OUR PRICE
A.P.B.	9.99	7.50
ALTERED BEAST	9.99	7.50
BATMAN CAPED CRUSADER	2.99	2.99
BATMAN THE MOVIE	9.99	7.50
BEACH VOLLEY	8.99	6.99
BLACK TIGER	8.99	6.99
BLOODWYCH	9.99	7.50
BOMBER	14.99	11.99
CABAL	9.99	7.50
CHASE HQ	9.99	7.50
CONTINENTAL CIRCUS	9.99	6.50
CYBERBALL	9.99	7.50
DAN DARE III	9.99	7.50
DOUBLE DRAGON	9.99	7.50
DOUBLE DRAGON II	9.99	7.50
DRAGON NINJA	8.99	6.99
DYNAMITE DUX	9.99	7.50
FIGHTING SOCCER	9.99	7.50
FOOTBALL MANAGER II	9.99	7.50
FOOTBALL MANAGER II EXPANSION KIT	7.99	6.50
FOOTBALLER OF THE YEAR II	9.99	7.50
GALAXY FORCE	9.99	7.50
GAZZA'S SUPER SOCCER	9.99	7.50
GHOSTBUSTERS II	9.99	7.50
GHOULS 'N' GHOSTS	9.99	7.50
GRAND PRIX MASTER	9.99	7.50
HARD DRIVIN'	9.99	7.50
INDIANA JONES THE LAST CRUSADE	8.99	6.99
IRON LORD	9.99	7.50
KENNY DALGLISH SOCCER MANAGER	8.99	6.99
KENNY DALGLISH SOCCER MANAGER II	8.99	6.99
KICK OFF	9.99	7.50
KNIGHT FORCE	9.99	7.50
LASER SQUAD	9.99	7.50
LICENCE TO KILL	8.99	6.99
LOST PATROL	8.99	6.99
MICROPROSE SOCCER	9.99	7.50
NEW ZEALAND STORY	8.99	6.99
NINJA WARRIORS	9.99	7.50
OPERATION THUNDERBOLT	9.99	7.50
P47	9.99	7.50
PICTIONARY	9.99	7.50
PLAYER MANAGER	9.99	7.50
POWER DRIFT	9.99	7.50
PRO SOCCER	8.99	6.99
PRO TENNIS TOUR	9.99	7.50
RALLY CROSS	9.99	7.50
RED HEAT	8.99	6.99
RENEGADE III	8.99	6.99
RICK DANGEROUS	9.99	7.50
ROBOCOP	9.99	7.50
ROCK 'N' ROLL	8.99	6.99
RUN THE GAUNTLET	8.99	6.99
SHINOBI	9.99	7.50
SPACE HARRIER II	9.99	7.50
STARGLIDER II	14.99	11.99
STRIDER	9.99	7.50
STUNT CAR	9.99	7.50
SUPER WONDERBOY	9.99	7.50
TIN TIN ON THE MOON	9.99	7.50
TOOBIN	9.99	7.50
TURBO OUTRUN	8.99	6.99
TUSKER	8.99	6.99
UNTOUCHABLES	9.99	7.50
VIGILANTE	8.99	6.99
VINDICATORS	9.99	7.50
WILD STREET	9.99	7.50
X-OUT	8.99	6.99
XENOPHOBE	9.99	7.50

20 CHARTBUSTERS
ONLY £5.99
Ghostbusters + F.A. Cup Football + Agent X II + Kane + L.A. Swat + Ninja Master + Rasputin + Zolyx + Ollie & Lisa + Ricoclot + Exploding Fist + Dan Dare + Formula 1 Sim + Tall Ceti + Super Star Challenge + Park Patrol + I. Ball + Thrust + War Cars + Harvey Headbanger.

COMPUTER HITS III
ONLY £7.99
Forbidden Planets + Who Dares Wins II + Cauldron + Juggernaute + 3D Lunattack + Astroclone + Herberts Dummy Run + Geoff Capes Strongman + Regards to Broadstreet +Showjumping.

MEGA HITS
ONLY £4.99
3D Star Strike + Blue Thunder + Son of Blagger + Automania + Bugaboo + Psytron + Wheelie + Fall Guy + Blade Alley + Penetrator.

GO CRAZY
ONLY £5.99
Desolator + Side Arms + Thunderceptor + Mission Elevator + Fast 'n' Furious + Shackled.

100% DYNAMITE
ONLY £11.99
Afterburner + Last Ninja II + Wec Le Mans + Double Dragon.

TOLKIEN TRILOGY
ONLY £8.99
Hobbit + Lord of the Rings + Shadows of Mordor.

SPECIAL ACTION
ONLY £10.99
Driller + S.D.I. + Captain Blood + Vindicator + Daley Thomson Olympic Challenge.

GAME, SET & MATCH
ONLY £9.99
World Series Baseball + Konami Tennis + J. Barrington Squash + Pool + Hypersports + Konami Ping Pong + Super Soccer + Basketball + B. McGuigans Boxing + Daley Thomsons Supertest.

GAME, SET & MATCH II
ONLY £9.99
Superbowl + Winter Olympics '88 + Basket Master + Super Hangon + Ian Botham's Test Match + Match Day II + Track 'n' Field + Nick Faldo's Open + Championship Sprint + Steve Davis Snooker.

10 COMPUTER HITS V
ONLY £4.99
Dark Sceptre + Tarzan + Mega Apocypse + Megnetron + Traz + Mystery of the Nile + Ninja Hamster + Catch 23 +Frightmare + Druid II.

SOCCER SPECTACULAR
ONLY £5.99
World Champions + Handball Maradona + Football Manager + Soccer Supremo + Peter Beardsleys Int. Soccer.

SUPREME CHALLENGE
ONLY £5.99
Sentinel + Starglider + Elite + Ace II + Tetris.

THE BIZ
ONLY £11.99
Batman Caped Crusader + Operation Wolf + Double Dragon + R-Type.

MEGA MIX
ONLY £11.99
Operation Wolf + Real Ghostbusters + Barbarian II + Dragon Ninja.

SPECIAL OFFERS

TITLE	RRP	OUR PRICE
ACE 2088	9.99	1.99
ANDY CAPP	8.99	1.99
ARKANOID II	9.99	2.99
BARBARIAN II	9.99	3.99
BIGGLES	8.99	1.99
BOBS FULL HOUSE	8.99	2.99
BUGGY BOY		2.99
CAPTAIN BLOOD	9.99	2.99
CAULDRON	8.99	1.99
CAULDRON II	9.99	1.99
COMBAT SCHOOL		2.99
DALEY'S SUPERTEST (128k)	2.99	0.75
D.N.A. WARRIOR	9.99	1.99
DRILLER	14.99	3.99
FOUR SOCCER SIMULATORE		2.99
FOXX FIGHTS BACK	8.99	2.99
GAME OVER II AND GAME OVER	9.99	3.99
GHOSTS 'N' GOBLINS/BOMB JACK	9.99	3.99
HARD BALL	8.99	0.50
HUMAN KILLING MACHINE	9.99	4.99
IAN BOTHAM'S TEST MATCH & SUPERFILE (128k)	6.99	0.50
IK+		2.99
IMPLOSION	9.99	1.99
MARAUDER	8.99	2.99
MATCH DAY II	8.99	2.99
MIAMI VICE		2.99
MINI OFFICE WORD PROCESSOR SPREAD SHEET DATA BASE GRAPHICS	9.95	4.99
NEVER ENDING STORY	2.99	0.50
ONE FOR THE ROAD MUTATIONS	8.95	0.50
PAPERBOY		2.99
PITFALL II	8.99	0.50
PLATOON	9.99	4.99
ROY OF THE ROVERS	8.99	2.50
SKATE CRAZY	8.99	2.99
SPACE HARRIER		2.99
SPITTING IMAGE	9.99	2.99
STIF LIP & CO	9.99	1.99
THE TRAIN	9.99	1.99
THUNDERBLADE	9.99	3.99
TIME & MAGIC	12.99	4.99
TOY BIZARE	8.99	0.50
WHERE TIME STOOD STILL (128k only)	7.99	3.99
ZENJI	8.99	0.50

JOYSTICKS

CHEETAH 125	8.99
CHEETAH STAR PROBE	14.99
STAR FIGHTER JOY STICK	12.99
NAVAGATOR	12.99
PRO 5000 EXTRA	13.99
PRO 5000 JOYSTICK	12.99
QUICKSHOT II	7.99
QUICKSHOT II TURBO	10.99
QUICKJOY JUNIOR	6.99
QUICK JOY JUNIOR STICK	7.99
RACEMAKER	23.99
SINCLAIR S.J.S. ONE (+3, +3 only)	4.99
SPEEDKING	9.99

The above are mail order prices only. Shop prices may vary.

60 Boston Road
London
W7 3TR
Open Mon-Sat
10am-8pm

178 Archway Road
London N6
Open Mon-Sat
10am-6pm

Unit 33/34,
Rumford Shop Hall, Romford
Open Mon-Sat
9am-5pm
(½ Day Thursday)

18 Market Square
Leighton Buzzard
Open Mon-Sat
10am-6pm
(Closed Thursday)
Tel. (0525) 371884

ROMANTIC ROBOT present

All hardware prices are **£ 10 OFF** R.R.P.

multiface

Multiface is a **MUST** for every Spectrum owner. It can **freeze** a program **any time** and back it up. It **transfers** between **tape/disk/cartridge/wafer**. It also lets you **Peek/POKE**, study/modify **ALL!** Multiface does all at a **touch of a button**, is fully automatic, **menu driven**, a joy to use. **MAGIC!**

MF3 is for Spectrum +3 or +2A and comes with or without a through port. MF1 & MF128 are for Spectrum 48/128/+2. MF1 has a through port, joystick interface, works in 48K mode and saves to tape, Microdrive, Discovery and Wafadrive. MF128 has a through port, works in 48K AND 128K mode and saves to tape, Microdrive, Disciple, Plus D and Discovery.

MULTIPRINT

The **ultimate** Spectrum **Printer Interface.** Menu-driven, **joy** to use, **programmable!**, 8K Rom/8K Ram, 1.2 m Centronics cable, **Freeze Button**, Multi-Toolkit, *Unique* & **best!**

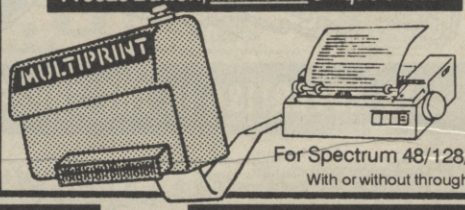

For Spectrum 48/128/+2.
With or without through port.

VIDEOFACE

With a through port.
For any Spectrum.

Turns **pictures** from video *camera/recorder* into Spectrum **hi-res screens**. They can be frozen, **saved**, *printed*, altered, **animated**... *Menu-driven*, **fast**, great fun, **extra effects.**

GENIE and LIFEGUARD

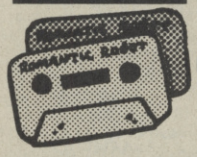

GENIE and **LIFEGUARD** are very special programs for Multiface or Multiprint users. By residing **inside Multiface** or **Multiprint**, **GENIE** can **disassemble ANY** program **ANY** time **at a touch of a button!**

LIFEGUARD can on the other hand find **INFINITE LIVES**, ammo, etc. **GREAT!**

You MUST NOT use any of the above products to copy, reproduce or infringe in any way any copyrigh t material without the clear permission of the copyright owner. We do neither condone nor authorise the use of our products for the reproduction of copyright material - to do so is ILLEGAL!

All prices are already discounted and apply to Mail Orders to 31.3.1990 only.

£10 OFF MULTIFACE, MULTIPRINT & VIDEOFACE!

I enclose a Cheque/Postal Order/Cash **plus P&P** for £.....
or debit my Access/Visa No.....
Name.....Card Exp.....
Address.....

P&P UK & Europe	£ 1.00 ☐	P&P OVERSEAS	£ 2.00 ☐
MULTIFACE One	£29.95 ☐	GENIE 1/128 (NOT 3)	£ 6.95 ☐
MULTIFACE 128	£34.95 ☐	VIDEOFACE Digitizer	£29.95 ☐
MULTIFACE 3	£34.95 ☐	M3 with through port	£39.95 ☐
MULTIPRINT	£29.95 ☐	Multiprint + through port	£34.95 ☐
LIFEGUARD	£ 6.95 ☐	Spectrum +3 Disks	£ 2.95 ☐
MUSIC Typewriter	£ 5.95 ☐	Spectrum +3 Tape Lead	£ 2.95 ☐

ROMANTIC ROBOT UK LTD 54 Deanscroft Ave, London NW9 8EN 24 hrs 01-200 8870 SU

£ A GREAT DEAL ALL ROUND!

Visit the ultimate 4 day computer extravaganza featuring over 100 nationwide suppliers.

Thousands of bargains at unbelievable prices await you at the largest show of its kind ever staged outside London.

Whatever your interest – business, home or leisure – you'll find Computer Cash 'n' Carry '90 offers a great deal all round!

• SHOW OFFERS • • GAMES •
• DISCOUNTS • • ACCESSORIES •
• DEALS • • SUPPLIES •

• HARDWARE • • MAGAZINES •
• SOFTWARE • • BOOKS •
• PERIPHERALS • • EQUIPMENT •

ADMISSION SAVE £1

£4.50 per person or £10 family ticket (2 adults + 2 children)

GMEX • Manchester
15 -18 March 1990

Plus **Save £1 on entry – simply cut the voucher from page 56**

Thursday 15 and Friday 16 March: 10am - 8pm
Saturday 17 March: 10am - 6pm
Sunday 18 March: 10am - 4pm

4 DAYS ONLY

SINCLAIR USER SUPERMART

TO ADVERTISE IN THE SUPERMART CALL MARTHA MOLOUGHNEY ON 01 251 6222

REPAIRS

REPAIRS BEAT THESE PRICES!

Spectrum/+ **£9.95***
Interface 1 **£10.45***
fixed prices – 4 month guarantee
TOP QUALITY REPAIRS BY EXPERTS
Send cheque/PO, and computer to:
GSF SERVICES (A)
113 Mountbatten Road
Braintree, Essex CM7 6TP
Tel: 0376-46637
*** Please add £2.45 for P&P + Insurance**
Please phone for 128/+2/+3 prices

GSF SERVICES · EXPERT REPAIRS

REPAIRS

SPECTRUM REPAIRS/SPARES

48K SPECTRUM	£14.50
48K PLUS KEYBOARD FAULT	£11.00
48K KEYBOARD FAULT	£9.00
4116 MEMORY IC	.60
4164 MEMORY IC	£2.70
Z80 CPU	£2.20

Many other spares SAE
Minimum order £5.00
All prices include VAT and return postage
RA ELECTRONICS
133 London Road South, Lowestoft, Suffolk NR33 0AX
Tel: 0502 566289

SOFTWARE

ONLY POOLS AND HORSES

FOOTBALL BOXFORM £14.95 (+ £2 for 3" disc)
Not a gimmicky plaything but a genuine statistical analysis of football form the sole objective of which is to improve the chances of winning on the pools or fixed odds. **Written by a pools expert it has forecast over 50% more draws than would be expected by chance.** Homes aways and draws are shown in order of merit and true odds given for every match. Merit tables show at a glance the teams currently in form and those having a lean spell.

POOLS PLANNER £14.95 (+ £2 for 3" disc)
The perm book on a computer. Gives details of and checks 369 easy to enter block perms ranging from 9 to 73960 lines and from 12 to 56 selections.

RACING BOXFORM & HANDICAP WINNER £14.95 (+ £2 for 3" disc)
Two programs for the price of one. **BOXFORM** weighs up a race by considering the many facets of form. Easily amended to suit the user's ideas. **HANDICAP WINNER** shows the value for money bets. Over 1,000 winners in 1989 handicaps at 28/1, 25/1, 20/1, 16/1, 15/1....etc, etc.

SPECIAL OFFERS: Any 2 of the above £24.95 or £34.90 for all 3 (Please add £4 for 3" disc) **PLUS FREE BETS CALCULATOR** that's so good it's used by bookies.

RACING TOOL KIT (£49.95 tape or disc)
A package of 7 programs for the racing enthusiast. RACING BOXFORM/HANDICAP WINNER plus programs to produce ratings and time figures, update private handicaps or form your own, keep records, work out almost any bet, etc.

Why pay inflated prices? **BOXoft CLEVER and get the BEST**
Available on tape or disc for SPECTRUM, CMD C64/128, AMS CPC's, BBC B from:
BOXOFT, (SU), 65 Allans Meadow, Neston, South Wirral L64 9SQ
Credit card holders may phone 051-336-2668 (24 hrs)

VISA

SOFTWARE

FASTWORD
WORDFINDER/THESAURUS FOR THE SPECTRUM

Find the right words fast with this amazing 120,000 word blockbuster. Boost your word power, crack word puzzles, check spelling, and more. Now the Spectrum has the power of words, with lightning speed.

Program features:
★ Full index display of thousands of words, each with word definition
★ Instant entry to any part of the index, plus full indexing paging
★ 20 alternative words average displayed for any word selected
★ Instant display of requested information
★ Words used by rights agreement with Cassell PLC
★ Runs on Spectrum 48K, 128K, +2 and +3 machines
★ Full instructions supplied including transfer to disk and microdrive
★ **£7.95** on cassette, inclusive of first class postage

Cheque/PO to:
BRUCE PUBLISHING
72A Lawe Road, South Shields, Tyne and Wear NE33 2AJ

HARDWARE

SOFTWARE

E.E.C. LTD OCP

★ **QL & SPECTRUMS** ★
PLUS 3 £149.95
SP +48K £69.95
128K £89.95, PLUS 2 £109.95

★ **QL NEW** ★
Complete with PSU, leads, instruction book, s/ware 4 pack incl Quill (word processor), Archive (Database), Abacus (spread sheet), Easel (graphics) £120 JM Rom; £135 JS Rom
BACK UP QL WITH P/SUPPLY, LEADS ONLY. Keep it as insurance or for networking. Cheaper than changing to another system.
JR ROM £90 JS £100

QL customers spending over £100 get FREE Quanta Membership worth £14.

★ **ALPHACOM 32 PRINTER NEW** (incl Interface and PSU) Just plugs in! **£49.95**
Alphacom paper (5 roll pack) **£12.50**
★ **80 COL SERIAL PRINTERS** ★
(Ideal for Spectrums & QL)
STAR NL 10, 120 cps, 24 NLQ, D/M. **£140**
C. ITOH DAISYWHEEL 20 cps **£140**
Leads for I/F One or QL free.
CENTRONICS INTERFACE **£24.95**
★ **MICRODRIVE EXPANSION KIT** includes microdrive, interface 1, booklet, introduction cartridge and flex connector **£59.95**
As above and with extra microdrive **£69.95**
★ **CARTRIDGES** New **£4.50** each, 10 for **£40**, wallets of four cartridges **£19.**
Unused program cartridges **£3.50** each, 10 for **£30**, wallets of four **£15.**
POWER SUPPLY UNITS
Spectrum 48K **£7.95** 128K **£9.95**
128K Plus 2 **£14.95**
Plus 3 & QL **£19.95**
Alphacom **£12.95**

UK delivery: Please add £6 for PRINTERS and micros. Other items £3. Outside UK add £15, Other items £5. C.W.O. OR VISA/ACCESS ALL OFFERS SUBJECT TO AVAILABILITY. SOME PRODUCTS MAY BE RECONDITIONED. ORDERS TO EEC LTD 18-21 MISBOURNE HOUSE, CHILTERN HILL, CHALFONT ST PETER, BUCKS SL9 9UE.

FAX: 0753 887149
TEL: 0753 888866

MasterCard VISA

FREE GAME

DRUGS BUST U.S.A.

SPECTRUM
AMSTRAD
COMMODORE

ALL ACTION!! WORTH £2.99

JUST SEND YOUR ADDRESS WITH A 'FIRST CLASS STAMP' AND WE WILL SEND FULL DETAILS ABOUT THE GAME AND MORE IMPORTANTLY, HOW YOU CAN GET IT!!.....FREE!!..... ALTERNATIVELY CALL THE NUMBER BELOW FOR MORE INFORMATION ABOUT THIS UNBEATABLE FREE GAME OFFER.....

PHONE NOW

0836 405 454
Calls charged 25p/min cheap rate, 38p/min other times

FREE GAME OFFER:
MAYFAIR HOUSE, HILLCREST, TADLEY, HANTS. RG26 6JB

ADULT SOFTWARE

ZX SPECTRUM 48/128. CASSETTE ONLY

ADULT GAMES

FANTASY
Loosen your collar, get out your JOYSTICK and get stuck in. By the time you finish you'll be exhausted.

COVER UP!
Participation game for 2-4 players where anything goes. You never know what you'll be doing or wearing.

WHAT THE BUTLER SAW
Two programmes. A naughty but amusing look at the roaring 20s, and a peep show with some very attractive women. (These are NOT games)

FREE NAUGHTY GIFT
when you buy 2 or 3 of the above games.
£5.95 Each
£11.00 + FREE GIFT for any 2
£15.00 + FREE GIFT for all 3
* FREE GIFT may vary

P&P and VAT included
ONLY AVAILABLE BY MAIL ORDER
WARNING. If you are easily offended do NOT order these games

R 'n' H MICROTEC
PO Box 1120
Slough
SL2 4BJ

S/W HIRE

SPECTRUM S/WARE HIRE
FREE MEMBERSHIP

Over 1,000 Titles
Monthly Prize Draw/Newsletter
* ALL POSTAGE PAID (1st Class)

Send SAE to:
SSH (SU), 16 Fleam Road, Clifton Grove, Nottingham NG11 8PL

HARDWARE

ALL HARDWARE AND SOFTWARE WANTED
For cash or exchange:
Music & Video Exchange
56 Nottinghill Gate, London W11. (Tel: 01 727 0424)

OCTOGRAM PRESENTS:

MULTIFACE POKES

INSERT MULTIFACE POKE MANUAL

FOR ANY SPECTRUM WITH A MULTIFACE & NEW SAM COUPE

'IT HAS POKES FOR ACADEMY RIGHT THROUGH TO ZZOOM' CRASH (AUG 89)

'HUNDREDS OF POKES FOR HUNDREDS OF GAMES' SINCLAIR USER (NOV 89)

CHOOSE: **ISSUE 1 : £3.99 ISSUE 2 : £3.99 OMNIBUS ISSUE : £7.95**

JUST SEND US YOUR NAME, ADDRESS, AND ORDER, WITH A CHEQUE/P.O. TO:

'OCTOGRAM'
19 SPINNEY CLOSE, NEW MALDEN, SURREY KT3 5BQ

DO NOT SEND CASH

*** UK: POST FREE. EEC ADD £1.00. REST OF WORLD: £1.50.**

UTILITIES

KOBRAHSOFT SPECTRUM UTILITIES AND SOFTWARE

SP6 TAPE TO +3 DISC UTILITY:– !NEW! Transfer tapes to + 3 Disc. NOW transfers the very latest Pulsing and Countdown multiblock programs. FREE superb DISC CATALOGUER. Now handles FULL 128k PROGRAMS. INCLUDES SP6 COMPANION which shows how to transfer many games. £14.95 on disc.

DICE:– !NEW! Version 2 disc utility for the +3. Modify and read sectors, Back up discs; FULL DIRectory; Recover erased files; Lock out faulty files; Erase/Rename files; Menu Driven; Easy to use. "An excellent package" CRASH Oct 1988. **£12.95 ON DISC.**

MT1 MICRODRIVE TOOLKIT:– !NEW! FULL M/D toolkit with Format, Sector erase/restore, Sector Editor, FULL CART Back-up, merge FAST CATALOGUE; £12.95 Tape, £14.95 CART.

SC6 ADVANCED TAPE UTILITY:– !NEW! Now will backup MOST tapes. Handles Fast Loaders, LONG blocks, the VERY LATEST Pulsing and Countdown programs, FULL Multi-load programs: – **£8.95.**

SPECTRUM MACHINE CODE COURSE:– FULL course from beginner to advanced level. Applies to ALL Spectrums. Suitable for all. Free Disassembler AND Editor/Assembler:–**£20.**

PLUS 3 DIARY AND FILING SYSTEM:– !NEW! A complete diary/note pad filing system database for the +3, features LARGE database with diary to 2089, also fast search and retrieval of data and biorhythms for 4 people. **£12.95 on disc.**

DB2 – 3 DISC BACKUP UTILITY: – Backup +3 PROTECTED discs to DISC or TAPE; Easy to use; Handles Multi-load programs. Handles even more discs. **£14.95 on disc.**

ALSO AVAILABLE: SD5 – TAPE TO M D; SO5 TAPE TO OPUS DRIVE; SL4 SPEEDLOADER: CODE INVESTIGATOR – Phone for more details

MONEY BACK GUARANTEE – BUY WITH CONFIDENCE!

Send cheque/PO to:– "KOBRAHSOFT"
Dept SU, "Pleasant View," Hulme Lane, Hulme, Longton, Stoke-on-Trent, Staffs. ST3 5BH
(Overseas:– EUROPE add £1 P&P PER ITEM, OTHERS £2).
Send SAE (9 in x 5 in) for detailed catalogue. – mark envelope "Enquiries".
We now stock entire range of Spectrum Commercial Software with huge savings please send SAE or phone for catalogue.
For more Informaiton please phone 078 130 5244
Access and Visa welcome please phone above number (24 hour, 7 days a week for FAST Mail Order)

THE ULTIMATE SERVICE Just ring 0898 362436. Dare you listen (25p/38p per minute).

SPECTRUM +48K oodles of games (80ish), joystick, printer and speech thing £70 ono. (01) 251 6222 (Ext 2480) 9.30-5.30 Mon-Fri.

SPEC SUPPLIES

SINCLAIR SUPPLIES

POWER SUPPLIES
Spectrum 48/+ £9.99
Spectrum 128/+2 ..... £14.99
Spectrum 128/+3 ..... £24.99

LIGHT GUNS
Magnum £29.99
Cheetah £24.99

OTHER PAGES
Spectrum Membrane £9.99
QL Membrane £9.99
Spectrum Datacorder £19.99
Kempton Interface £9.99
10 Maxwell CF2 ..... £24.99

COMPUTERS
Spectrum +2 ..... £119.99
Spectrum +3 ..... £159.99

CABLES
+3 Cassette £4.99
+3/+2A Centronics £9.99
+3/+2 Serial £9.99

NLQ PRINTER
Mannesmann Tally MT81 Centronicsq130 CPS/27 CPS NLQ
Friction/Tractor
Auto Park 132.99

EDUCATIONAL SOFTWARE
Each Fun School package includes 8 challenging programs. Prices are for Spectrum cassette. Add £3 for disc.
Fun School 2 (Under 6's) £9.99
Fun School 2 (6-8's) £9.99
Fun School 2 (Over 8's) £9.99

BARGAIN BUNDLE (4-7's)
Includes Count with Oliver, Look Sharp, Number Fun, Learn To Read, Basic Arithmatic, Getset. the bundle

Prices include VAT & P&P, Payment by Chq/PO to:
Omnidale Supplies (Dept 7)
23 Curzon Street, Derby DE1 2ES
Tel (0332) 291219

VISA

ZX81 SOFTWARE – SAE FOR LIST

UTILITIES

P.C.G.

61^ School Street
Barrow-in-Furness
Cumbria
LA14 1EW

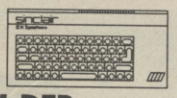

Desk Top Publishing Software:

WordMaster the word processor	£13.95
Headliner graphic & title designer	£10.95
Typeliner desktop publisher	£18.95
DTP Pack (all three above programs)	£37.95
DTP Font Packs now available	£7.95
Font Packs #1 and #2	£12.95

Prices for tape or 3.5" disk. For +3 disk add £2.00

Dot-Matrix Printers:

Citizen 120-D high quality NLQ printer	£160
Star LC10 superior quality, many features	£185
Star LC10-C colour version of the LC10	£225

All printers are compatible with the DTP Pack.

MGT SAM Coupe
MGT's amazing 'super Spectrum' computer:
Coupe 256k - **£169.95** Coupe 256k + disk **£249.90**
Printer interface **£29.95** 256k add-on RAM **£39.95**
● ● ● **FREE delivery on all items!** ● ● ●

SAM DTP
Our outstanding Spectrum DTP pack software has now been converted for SAM. Call now for details of this amazing program!

Upgrading your Spectrum?
Call PCG now for special deals on the SAM Coupe and add-ons.

Vidi-ZX
The best *VIDEO DIGITIZER* money can buy, allows you to load up images from a video/camera into your Spectrum. Digitized images can be used in art software or printed - you can even use them with the DTP pack!
Available from PCG at £34.95

Want more details? Write or Phone 0229-36957 or 0229-836957

SPEECH SAMPLER £3.49! The hack pack (hack and crack) any protection, on any programs £7.99. Drum beat machine £3.99. 20 character fonts £3.99. Turbo load/save £3.99. Message scroller £2.99. 84 games cheat pokes £2.99. Interrupt sound effects £3.99. Lots more available! Send 20p stamp & address for full catalogue. (Please add 50p p&p, unless ordering more than one program.) Sigmasoft 8 Pine Dale, Rainford, Merseyside WA11 8DP.

SPECTRUM 128K+ excellent condition plus joystick, interface, cassette recorder and loads of games inc. Batman, Powerdrift, Moon Walker, Commando, Space Harrier £100 ono (inc. WP Package). Call Mark (01) 251 6222 Extension 2472 (10am-5.30pm).

WICKED SOFTWARE SUPPLIES. Many games at £1.50!! Other games at bargain prices. Hurry and beat the crowd. SAE for details to 54 Gwyneth Grove, Bexhill-on-Sea, East Sussex, TN40 2RQ.

SPECTRUM HIRE CLUB. Free membership. Chart topping games available. Very popular club. Send large SAE to: SHC (SU), 8 Brookside Close, Godley Hyde, Cheshire SK14 2QQ.

ANY OLD or disused computer software (tape-disc cartridges) purchased for cash. SAE for details or send software for quotation to: ISG (SU), 104 Church Street, Stoke-on-Trent, Staffs. Tel 0782 747174.

MULTIFACE/MULTIPRINT owners – buy 'Multistore' and use that 8k memory to store basic programs or screens, instantly recoverable with button and reset-proof. £2.99. M. Kinloch, 6 (3F3L) Drummond Street, Edinburgh.

CARRY-ON SERIES of sport. Score sheets, league soccer, European golf, test cricket. Ideal for computer enthusiasts. Send £4.95, P&P incl, stating pack required to:MPS 3, 2a Cherry Tree Close, Southmoor, Abingdon, Oxon OX13 5BE.

Reach an estimated readership of over 250,000 users per month for as little as £6.00* (inc VAT)
Or if you are starting your own small business advertise in the supermart for only £20.00

Yes all you have to do is fill in the coupon below including your name, address and/or telephone number and send to: Supermart, Sinclair User, EMAP, Priory Court, 30-32 Farringdon Lane, London EC1R 3AU.

Maximum 30 words.

Your advert will appear in the earliest possible edition.

Name .....
Address .....
..... **Tel:** .....

Have you included the fee of £6.00* (inc VAT) or £20.00 (inc VAT)
Make cheques payable to EMAP Publications Ltd.

***for second hand sales only**

Conditions:
The Advertisement Manager reserves the right to alter, reject or suspend an advertisement without assigning any reason. Advertisements are accepted subject to approval of copy and to the right to the Advertisement Manager to alter, reject or cancel any order without explanation. The Proprietors are not liable for any loss from any cause whatsoever, nor do they accept liability for printers' errors. The Advertisers shall indemnify the Publishers in respect of any claim,cost and expenses arising out of any libelous or malicious matter or untrue statement in any advertisement published for the advertisers, or any infringement of copyright, patent or design therin. The placing of any order will be deemed to bean acceptance of these conditions.

TAPE 26 MEGATAPE 26 MEGATAPE 26
MEGATAPE 26 MEGA- TAPE 26 MEGATAPE 26 MEGATAPE 26
26 MEGATAPE 26 MEGA- MEGATAPE 26 MEGATAPE 26 MEGATAPE
MEGATAPE 26 MEGATAPE 26 MEGATAPE 26

NEXT MONTH

Five astounding (and utterly untrue) "facts" about the next issue of Sinclair User:

1) We've gone black and white mad! Yes, we've taken all of the colour out of the issue and there won't be a special full colour megatips special at all. Or a poster. Or glorious colour previews.

2) We're not going to be reviewing any more software. Instead, we'll be looking back over the last seven years and running a ZX81 listing special. There won't be the slightest hint of FIVE exclusive reviews of big name games releases, tipping the wink on the good'uns and the ones that smell.

3) We won't be covering the SAM Coupe at all. There won't be news of all the forthcoming software releases for the machine, or scoop announcements about new SAM equipment.

4) There certainly won't be any sort of new exciting pull- out section full of more coupons and competitions than you've ever seen before. And we won't have an exclusive Blueprint and Preview of Turrican- the big graphics sci-fi shoot-em-up from Rainbow Arts

5) And there won't be a Megatape which will completely blow you away with its content and value.

SU APRIL - OUT MARCH 18th
WAIT AND SEE...

MEGATAPE 26 MEGATAPE 26 MEGATAPE 26

RAINBOW ISLANDS
TAITO
AMIGA ACTION
"A GREAT PLATFORM GAME AND BRILLIANTLY PROGRAMMED . . . WELL WORTH ANYBODY'S TIME AND MONEY".
"CUTESY GAMES NEARLY ALWAYS SEEM TO OFFER THE BEST VALUE FOR MONEY THESE DAYS – RAINBOW ISLANDS IS NO EXCEPTION. THE GRAPHICS ARE BRIGHTLY COLOURED AND VERY ORIGINAL . . . AN EXCELLENT GAME AND ONE THAT OFFERS A GOOD DEAL OF LONG-TERM ENJOYMENT".
"THE GRAPHICS WITHIN RAINBOW ISLANDS ARE VIRTUALLY IDENTICAL TO THE ARCADE & VERY NICELY DEFINED".
WAKO
TAITO'S ISLAND HOP COIN-OP... MONSTER HIT
SPECTRUM
AMSTRAD
COMMODORE
ocean
ATARI ST
AMIGA
Ocean Software Limited · 6 Central Street · Manchester · M2 5NS · Telephone: 061 832 6633 · Telex: 669977 OCEANS G · Fax: 061 834 0650

MASTERS OF THE ARCADE CHALLENGE!

THEY ARE THE DEMONS & DRAGONS OF HELL – YOU ARE THE

BLACK TIGER™

Available on:
CBM 64/128 cassette & disk.
Amstrad cassette & disk.
Spectrum 48/128K cassette.
Atari ST. CBM Amiga.

© 1990 CAPCOM CO., Ltd. Manufactured under license from CAPCOM CO., LTD., JAPAN. BLACK TIGER,™ CAPCOM™ and CAPCOM® are trademarks of Capcom Co., Ltd.

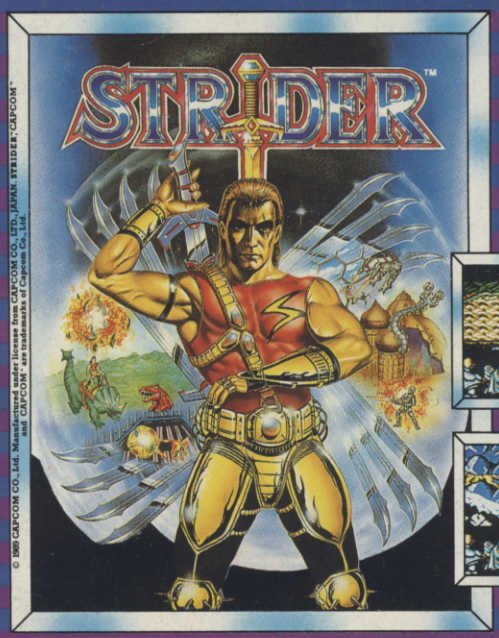

© 1989 CAPCOM CO., Ltd. Manufactured under license from CAPCOM CO., LTD., JAPAN. STRIDER,™ CAPCOM® and CAPCOM® are trademarks of Capcom Co., Ltd.

Available on:
CBM 64/128 cassette & disk.
Amstrad cassette & disk.
Spectrum 48/128K cassette.
Atari ST. CBM Amiga. IBM PC.

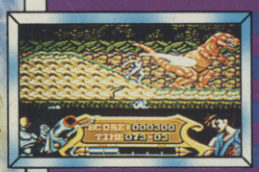

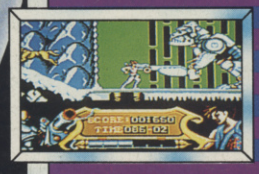

Screen shots from various formats

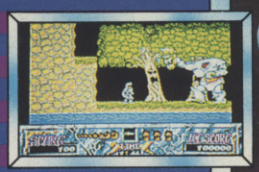

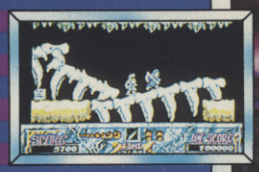

Available on:
CBM 64/128 cassette & disk.
Amstrad cassette & disk.
Spectrum 48/128K cassette.
Atari ST. CBM Amiga.

© 1988 CAPCOM CO., Ltd. Manufactured under license from CAPCOM CO., LTD., JAPAN. GHOULS 'N' GHOSTS,™ CAPCOM® and CAPCOM® are trademarks of Capcom Co., Ltd.

ONE MAN, ONE SWORD, ONE FREE WORLD.

U.S. GOLD®

CAPCOM™

SPOOKY SPECTRES, DEADLY DEMONS ... ARTHUR, THE DARE DEVIL KNIGHT IS BACK!

U.S. GOLD LTD., UNITS 2/3 HOLFORD WAY, HOLFORD, BIRMINGHAM B6 7AX. TEL: 021 625 3388.

THE MAGAZINE FOR SPECTRUM AND COUPE GAMES

SINCLAIR User

£1.60
MARCH
1990

NO. 96

CRACK DOWN

DESTRUCTION TO THE MAX!

INSIDE: STEALTH FIGHTER/P47/SNOOPY
SPACE HARRIER II/GARFIELD/KLAX

PLUS: FIVE BIG PRIZE COMPOS!

TO WIN THIS MICRO TV
TURN TO PAGE 32

MEGATAPE 25

IF NO MEGATAPE 25 IS ATTACHED HERE TELL YOUR NEWSAGENT IMMEDIATELY!

03
9 770262 545007